

REGISTER'S OFFICE
 Bayfield County, WIS. } S.S.: Doc. No. **353979**
 RECORDED AT 3:15 P.M.
 ON JUN 22 1984 IN *Otto Korpela*
 Vol. 3 of CSM page 349-350 Incl. REGISTER OF DEEDS

329
 Also found
 in file
 33-44-7

BAYFIELD CO. CERTIFIED SURVEY NO. 000508

Located in part of
 Gov't. Lot 2, Sec. 32 & in Gov't. Lot 1, Sec. 33-T14N-R7W, Town
 of Drummond, Bayfield County, Wisconsin.

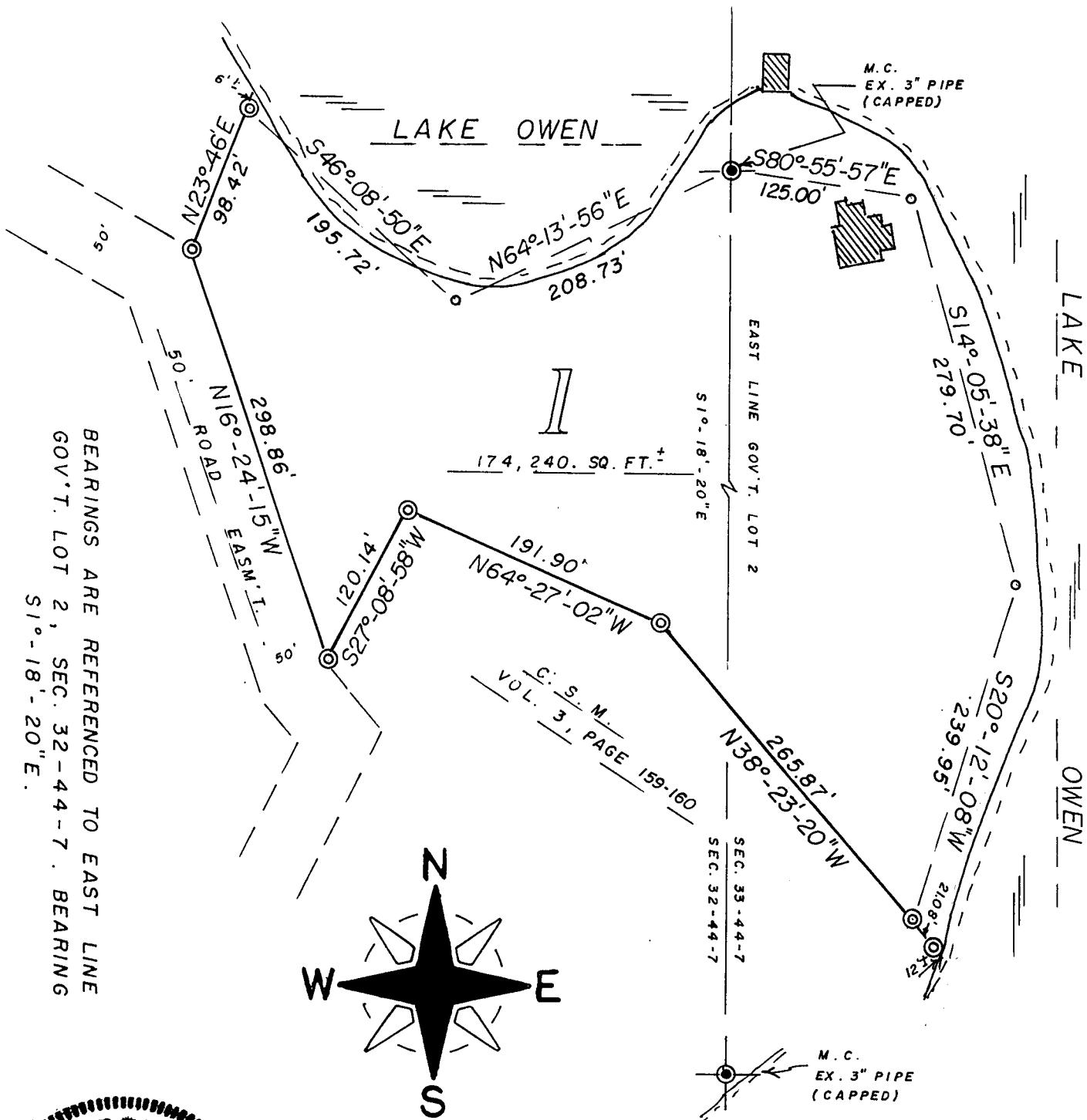

Gov. Lot. 2 Sec 32 Gov. Lot. 1 33-44-7

BEARINGS ARE REFERENCED TO EAST LINE
 GOV'T. LOT 2, SEC. 32-44-7. BEARING
 S1°-18'-20"E.

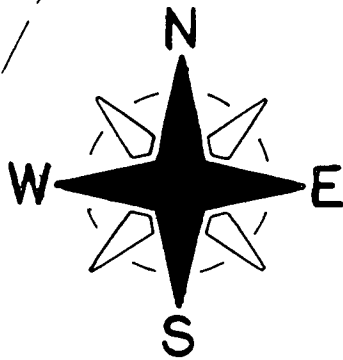

SCALE - 1" = 100'

- ⊙ = EX. IRON SURVEY MON.
- = SET 1" X 24" IRON PIPE MON. MIN. WT. 1.13 LBS. / LIN. FT.

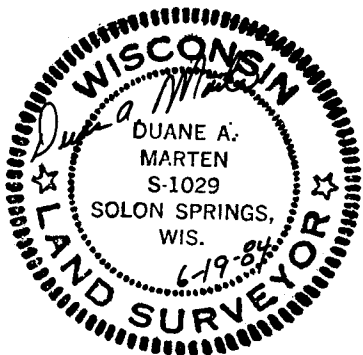

SURVEYOR'S CERTIFICATE

I, Duane A. Marten, Registered Land Surveyor, hereby certify:

That I have surveyed, divided and mapped that part of Gov't. Lot 2 Sec. 32 and in Gov't. Lot 1, Sec. 33-T44N-R7W, Town of Drummond, Bayfield County, Wisconsin, bounded and described as follows:

Beginning at the meander corner on the Southeasterly shore of Lake Owen, between Sections 32 and 33; thence S80°-55'-57"E along a meanderline, 125.00 feet; thence S14°-05'-38"E along a meanderline, 279.70 feet; thence S20°-12'-08"W along a meanderline, 239.95 feet to a point 33 feet, more or less, from the water's edge of Lake Owen; thence N38°-23'-20"W, 265.87 feet; thence N64°-27'-02"W, 191.90 feet; thence S27°-08'-58"W, 120.14 feet to the Easterly line of a 50 foot roadway; thence N16°-24'-15"W along said Easterly line, 298.86 feet; thence N23°-46'E, 98.42 feet to a point 6 feet, more or less, from the water's edge of Lake Owen; thence S46°-08'-50"E along a meanderline, 195.72 feet; thence N64°-13'-56"E along a meanderline, 208.73 feet to the point of beginning. Including all lands lying between the above described meanderline and the water's edge of Lake Owen. Subject to all easements and reservations of record.

That such plat is a correct representation of all exterior boundaries of the land surveyed and the subdivision thereof made.

That I have made such survey, land division and plat by the order and under the direction of Mr. Don Stahl.

That I have fully complied with Chapter 236.34 of the Wisconsin Statutes and the subdivision regulations of Bayfield County to the best of my knowledge and belief.

Dated this 19 day of June, 1984.

Duane A. Marten

DUANE A. MARTEN, REGISTERED LAND SURVEYOR, S-1029
VACATIONLAND SURVEYOR'S, INC.
SOLON SPRINGS, WIS.

APPROVED: BAYFIELD COUNTY ZONING COMMITTEE

DATED: 22 JUNE 1984

DAVE LEE David K. Lee ADM.

