

REGISTER'S OFFICE } S.S. Doc. No. 354107
 Bayfield County, WIS. }
 RECORDED AT 1:00 P.M.
 ON JUN 29 1984 IN Otto Korpela
 Vol. 3 of CSM Pgs 351-352
 REGISTER OF DEEDS

#371
 Note: Also front
 33-45-7

BAYFIELD CO. CERTIFIED SURVEY NO. 000509

Of lands located in
 SW $\frac{1}{4}$ -NW $\frac{1}{4}$ & NW $\frac{1}{4}$ -SW $\frac{1}{4}$, Sec. 33 and in NE $\frac{1}{4}$ -SE $\frac{1}{4}$ & in Gov't. Lot 2, Sec. 32,
 T45N-R7W, Town of Drummond, Bayfield County, Wisconsin.

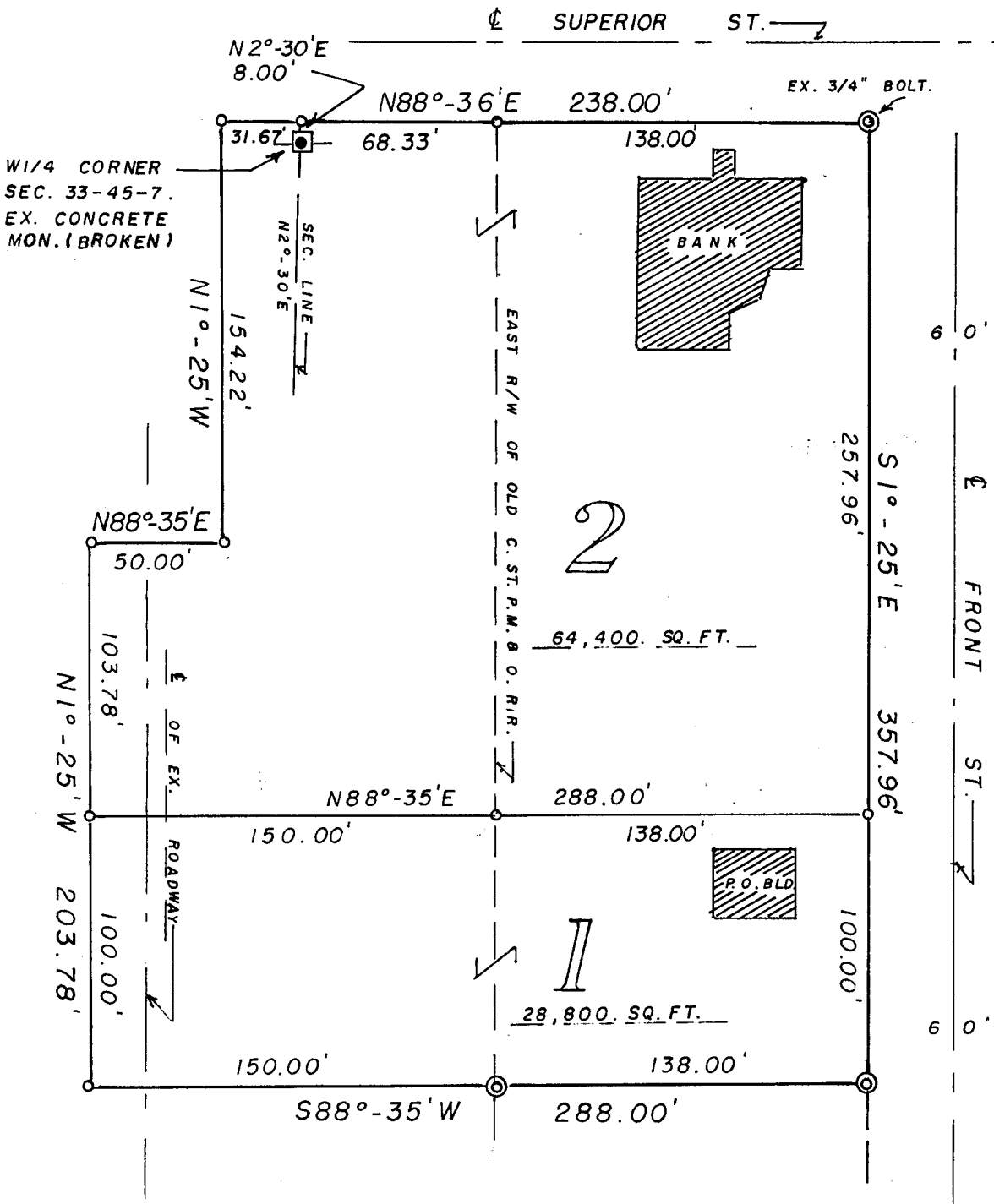

SW $\frac{1}{4}$ NW $\frac{1}{4}$ & NW $\frac{1}{4}$ SW $\frac{1}{4}$ NE $\frac{1}{4}$ SE $\frac{1}{4}$ Gov. Lot. 2 - 32-457
 BEARINGS ARE REFERENCED TO THE
 WEST LINE OF SEC. 33. ASSUMED TO
 BEAR N2°-30'E (sect. 33)

SCALE - 1" = 60'

- ⊙ = EX. IRON SURVEY MON.
- = SET 1" X 24" IRON PIPE,
MIN. WT. 1.13 LBS./LIN. FT.

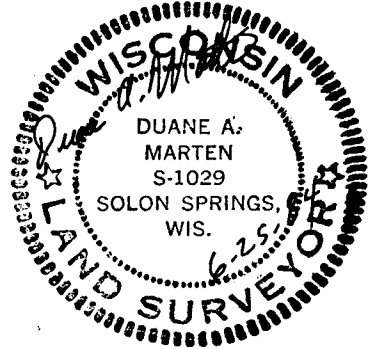

SURVEYOR'S CERTIFICATE

I, Duane A. Marten, Registered Land Surveyor, hereby certify:

That I have surveyed, divided and mapped that part of the SW $\frac{1}{4}$ -NW $\frac{1}{4}$ & NW $\frac{1}{4}$ -SW $\frac{1}{4}$, Sec. 33 and the NE $\frac{1}{4}$ -SE $\frac{1}{4}$ & part of Gov't. Lot 2, Sec. 32 all in T45N-R7W, Town of Drummond, Bayfield County, Wisconsin, bounded and described as follows:

Commencing at the W $\frac{1}{4}$ corner of said Sec. 33; thence N2 $^{\circ}$ -30'E, 8.00 feet to the South line of Superior Street and the point of beginning; thence N88 $^{\circ}$ -36'E along said South line, 206.33 feet to the West line of Front Street; thence S1 $^{\circ}$ -25'E along said West line, 357.96 feet; thence S88 $^{\circ}$ -35'W, 288.00 feet; thence N1 $^{\circ}$ -25'W, 203.78 feet; thence N88 $^{\circ}$ -35'E, 50.00 feet; thence N1 $^{\circ}$ -25'W, 154.22 feet to the South line of Superior Street; thence N88 $^{\circ}$ -36'E along said South line, 31.67 feet to the point of beginning. Subject to an existing roadway as now being traveled. Also subject to all other easements and reservations of record.

That such plat is a correct representation of all exterior boundaries of the land surveyed and the subdivision thereof made.

That I have made such survey, land division and plat by the order and under the direction of Bill McKinney.

That I have fully complied with Chapter 236.34 of the Wisconsin Statutes and the subdivision regulations of Bayfield County to the best of my knowledge and belief.

Dated this 25 day of June, 1984.

Duane A. Marten

DUANE A. MARTEN, REGISTERED LAND SURVEYOR, S-1029
VACATIONLAND SURVEYOR'S, INC.
SOLON SPRINGS, WIS.

APPROVED: BAYFIELD CO. ZONING COMMITTEE

DATED: JUNE 29, 1984

DAVE LEE David K Lee ADM.

