

#372

REGISTER'S OFFICE
 Bayfield County, WIS. } S.S. Doc. No. 371230
 RECORDED AT 12:15 P.M.
 ON JUL 6 1984 IN *Otto Korpela*
 Vol. 3 of CSM Page 353-354
 REGISTER OF DEEDS

CERTIFIED SURVEY MAP 000510

B11-86

PART OF GOVT LOTS 3 AND 4, SEC. 9, T43N, R6W
BAYFIELD COUNTY

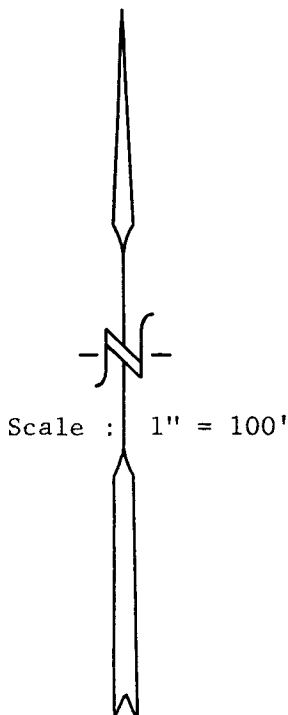

Bearings are based on solar observations taken on the North line of Section 9.

- ⊗ Denotes monument found.
- Denotes 1"x30" iron rod set.

NW Cor Govt Lot 4
1 1/2" IRON PIPE

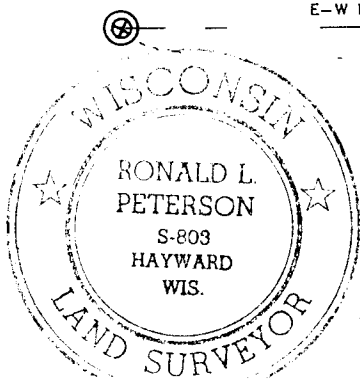

July 2, 1984

Ronald L. Peterson

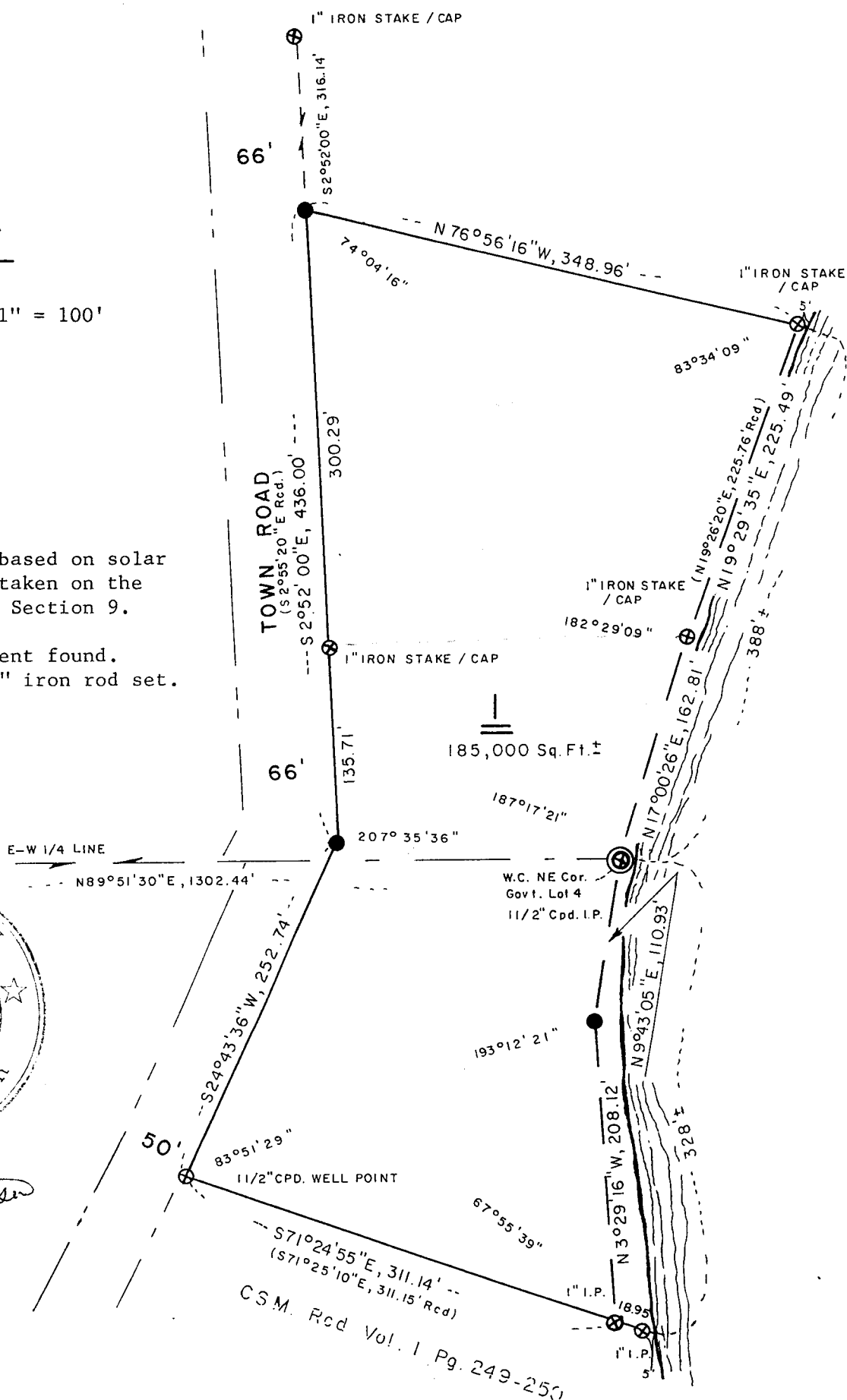

Gov. Lots 3+4 9-43-4

353

I, Ronald L. Peterson, Wisconsin Registered Land Surveyor, hereby state that in compliance with Chapter 236.34 of the Wisconsin Statutes and under the direction of Gary Studemeyer, agent, I have surveyed and mapped the land herein described, that to the best of my knowledge and ability, this map is a correct representation of the survey made, and that said land is located in part of Govt. Lots 3 and 4, Section 9, T 43 N, R 6 W, Bayfield County, Wisconsin, and is described as follows:

Commencing at the Southeast corner of said Govt. Lot 3, being a meander corner on the Westerly shore of Lake Namekagon, Thence along the meander line of Lake Namekagon as follows; N 17°00'26" E, 162.81 feet, Thence N 19°29'35" E, 225.49 feet to the end of said meander line, Thence N 76°56'16" W, 348.96 feet to the Easterly right of way line of the town road, Thence along the Easterly right of way line of said town road as follows; S 2°52'00" E, 436.00 feet, Thence S 24°43'36" W, 252.74 feet to the end of said right of way line, Thence S 71°24'55" E, 311.14 feet to a meander corner on the Westerly shore of Lake Namekagon, Thence along the meander line of Lake Namekagon as follows; N 3°29'16" W, 208.12 feet, Thence N 9°43'05" E, 110.93 feet to the point of beginning and including all the land between the meander line and the waters edge of Lake Namekagon, between the parcel lines extended.

Subject to all existing easements and reservations.

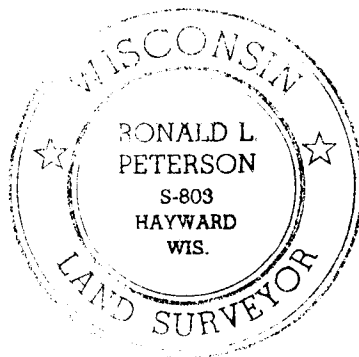

This instrument drafted by
Ronald L. Peterson
July 2, 1984

Ronald L. Peterson

Approved this ___ day of _____, 1984, by David K Lee
Bayfield County Zoning Admin.

APPROVAL NOT REQUIRED -
SURVEY OF EXISTING PARCEL