

#3729

BAYFIELD COUNTY CERTIFIED SURVEY MAP # 1224

LOCATED IN GOV'T LOT 2, SECTION 6, T.50N., R.6W.
TOWN OF BELL, BAYFIELD COUNTY, WISCONSIN

SHEET 1 OF 2

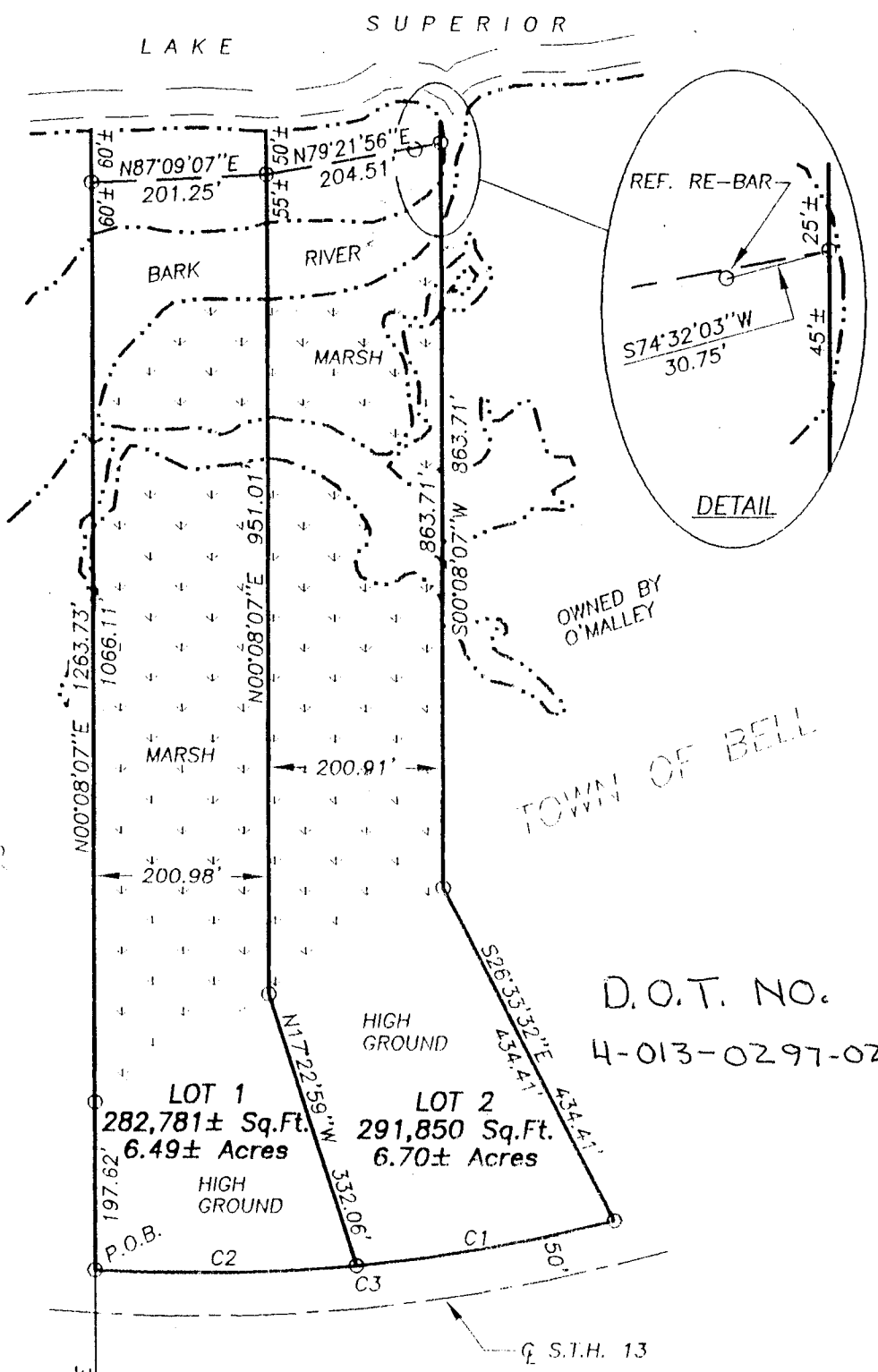

Vol. 7 of CSM Pages 334-335
 RECORDING FEE 13.00
 Pages 2
 2002R-478021
 12/13/2002 12:50 PM

OTTO Korpela
 BAYFIELD COUNTY, WI
 REGISTER OF DEEDS

OWNED BY
 STATE OF
 WISCONSIN

OWNED BY
 O'MALLEY

TOWN OF BELL

D.O.T. NO.
 4-013-0297-02

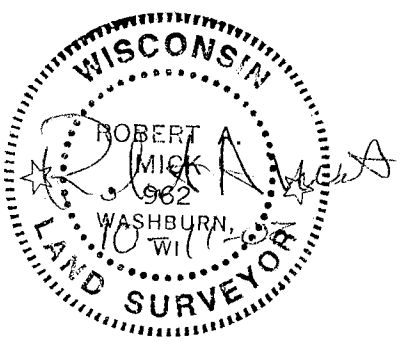

LEGEND

- = IRON PIPE OR ROD FOUND
- = 3/4"x24" IRON RE-BAR WEIGHING 1.63 LBS./LIN.FT. SET THIS SURVEY

BEARINGS BASED ON THE WEST LINE OF SECTION 6, T.50N., R.6W., TAKEN AS $N00^{\circ}08'07''E$.

SEPT. 23, 2002

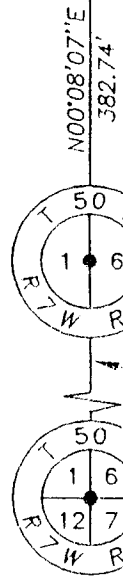

CURVE TABLE					
CURVE	RADIUS	LENGTH	CHORD	CHD. BEAR.	DELTA
C1	1896.74'	301.32'	301.00'	$S79^{\circ}47'15''W$	$9^{\circ}06'07''$
C2	1896.74'	301.32'	301.00'	$S88^{\circ}53'22''W$	$9^{\circ}06'07''$
C3	1896.74'	602.63'	600.10'	$S84^{\circ}20'19''W$	$18^{\circ}12'15''$



SUPERIOR SURVEYS, INC.
 78215 STATE HIGHWAY 13
 WASHBURN, WISCONSIN
 R.A. MICK R.L.S. 962

MAP #092402543 J.A.S.

GL 2

6.50.1

Rec'd
 13.00
 324

BAYFIELD COUNTY CERTIFIED SURVEY MAP NO. 1224

CERTIFICATE OF SURVEY

I, Robert A. Mick, Registered Land Surveyor in the State of Wisconsin, hereby certify:

That on the order of SCOT O'MALLEY, I have surveyed and mapped the following parcel of land located in Govt. Lot 2, Section 6, T50N, R6W, Town of Bell, Bayfield County, Wisconsin, described as:

Commencing at the corner common to Sections 1 & 12, T50N, R7W, and Sections 6 & 7, T50N, R6W; thence N00°08'07"E 2600.68 feet to the quarter corner common to Section 1, T50N, R7W, and Section 6, T50N, R6W; thence continuing N00°08'07"E 382.74 feet to a point located on the Northerly right-of-way of S.T.H. 13 which is the POINT OF BEGINNING; thence continuing N00°08'07"E 1263.73 feet to an iron rod marking the beginning of a meander line to Lake Superior; said line also continues N00°08'07"E to the water's edge; thence along said meander line N87°09'07"E 201.25 feet; thence continuing along said meander line N79°21'56"E 204.51 feet to an iron rod marking the ending of said meander line; thence S00°08'07"W 863.71 feet; said line also runs N00°08'07"E to the water's edge; thence S26°33'32"E 434.41 feet to an iron rod located in the Northerly right-of-way of S.T.H.13; thence along said right-of-way, on a curve to the right having a radius of 1896.74 feet, a long chord bearing and distance of S84°20'19"W 600.10 feet, 602.63 feet to the POINT OF BEGINNING; containing 574,631 square feet, which is 13.19 acres, including all land between the meander line and the shore of Lake Superior, the Bark River, and the Bark River Sloughs, but not including road right-of-way, and is subject to any easements of record.

That such plat is a true representation of said survey;

That I have fully complied with Chapter 236.34 of the Wisconsin Statutes and the Bayfield County Subdivision Control Ordinance in making the same; and

That said survey and map are correct to the best of my knowledge and belief.

Robert A. Mick, L. S. 962

SUPERIOR SURVEYS, INC.
78215 State Hwy. 13
Washburn, WI 54891

September 23, 2002

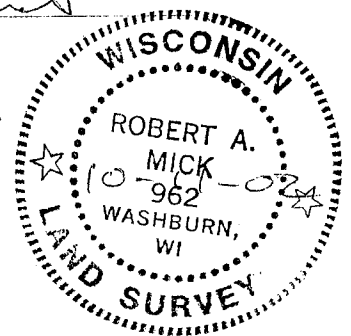

BAYFIELD COUNTY ZONING APPROVAL

Approved this 13th day of DECEMBER

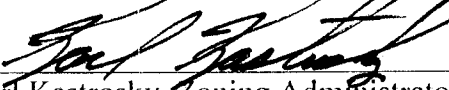
Karl Kastrosky, Zoning Administrator

325