

#3739

# BOUNDARY SURVEY

SHEET 1 OF 1

## A PARCEL OF LAND BEING THE NW 1/4 OF THE SE 1/4 OF SEC. 4 T.50N.-R.7W., TOWN OF CLOVER, BAYFIELD COUNTY, WI.

### CERTIFICATE OF SURVEY

I, Robert A. Mick, Registered Land Surveyor in the State of Wisconsin, hereby certify:

That on the order of Bill King, I have surveyed, divided and mapped a parcel of land being the NW 1/4 of the SE 1/4 of Sec. 4, T. 50 N., R. 7 W., Town of Clover, Bayfield County, Wisconsin.

That I have fully complied with Chapter A-E 7 of the Wisconsin Administrative Code and the Bayfield County Subdivision Control Ordinance in Making the same, and

That said survey and map are correct to the best of my knowledge and belief.

*Robert A. Mick*  
Robert A. Mick, L. S. 962

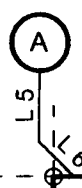
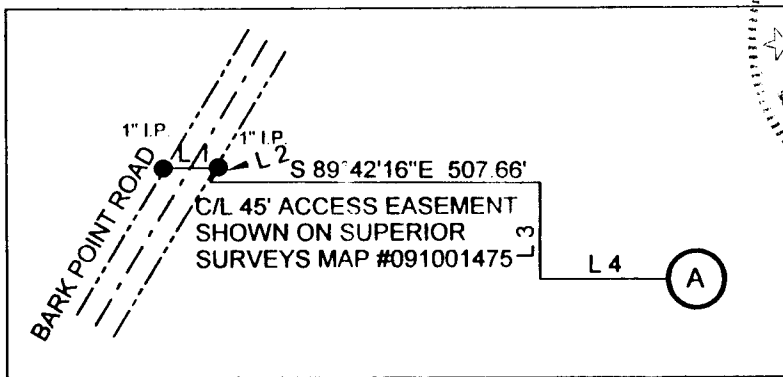
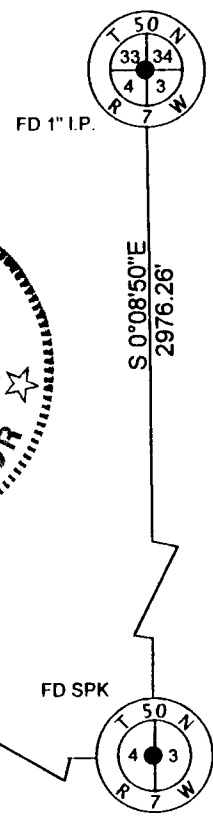
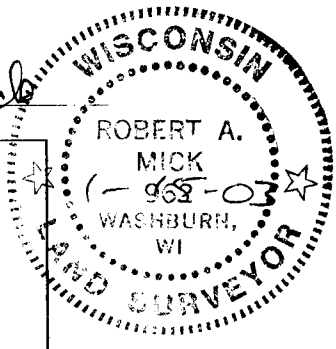

P.O.B.

Line	Bearing	Distance
1	S 89°38'45\"E	82.49'
2	S 31°01'05\"W	26.17'
3	S 0°17'45\"W	150.00'
4	S 89°42'16\"E	199.88'
5	S 0°35'43\"W	111.40'
6	S 44°39'30\"E	76.28'

BRUNEAU  
N 0°38'20\"E 1314.60'

CENTER 1/4 CORNER

S 89°41'24\"E 1312.03'

N 89°41'24\"W 1312.03'

1,729,607 Sq. Ft.  
39.71 Acres

FLEMING  
S 0°26'13\"W 1317.31'

N 89°34'17\"W 1316.66'

BURSAW

LEE

MILLER

LEE

BEARING REFERENCED ON THE NORTH LINE OF THE SE 1/4 OF SEC. 4 T.50N.R.7W. TAKEN AS N 89°41'24\" W.

SCALE: 1\" = 300'

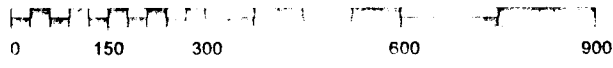

NW-SE

4-50-7

**LEGEND:**

- = IRON PIPE OR ROD FOUND AS NOTED
- = 3/4\"X18\" IRON RE-BAR WEIGHING 1.63 LBS./LIN.FT. SET THIS SURVEY
- = SPIKE SET THIS SURVEY

CLIENT: KING  
FIELD BOOK: #286,346.405  
DISK: #19 \"MARBERG\"  
MAP: #0109031003  
DRAFTED BY: TBD  
DATE: JANUARY 09, 2003

SUPERIOR SURVEYS, INC.  
78215 STATE HIGHWAY 13  
WASHBURN, WISCONSIN  
R.A. MICK R.L.S. 962  
(715) 373-5022