

#374

REGISTRAR'S OFFICE } S.S. Doc. No. 354232
 Bayfield County, WIS. }
 RECORDED AT 12:15 P.M.
 ON JUL 6 1984 IN *Otto Korpela*
 Vol. 3 of CSM Page 357-358
 REGISTER OF DEEDS

B11 96

CERTIFIED SURVEY MAP 000512
 Part of Govt. Lot 5,
 Sec. 7, T 43 N, R 5 W.

LAKE NAMEKAGON

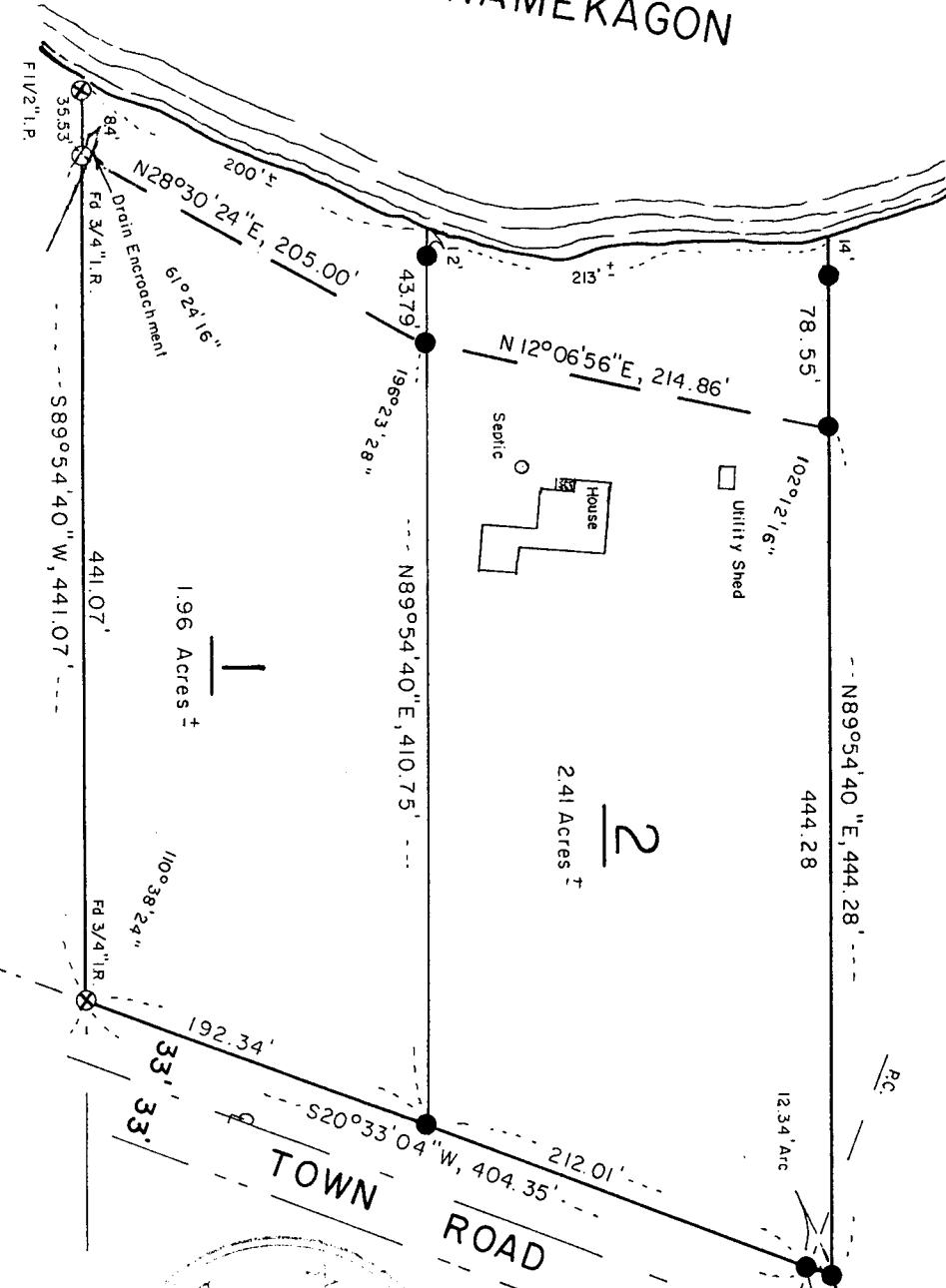

CURVE TABLE

CURVE No.	RADIUS	CENTRAL ANGLE	CHORD BEARING	CHORD DISTANCE
1-2	544.79	1°17'52"	S19°54'08"W	12.34'

Gov. Lot. 5 7-43-5

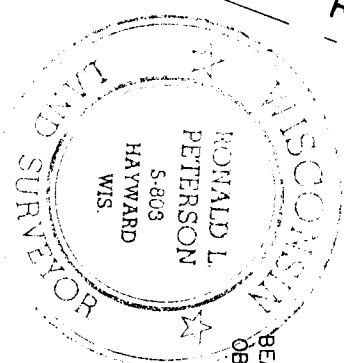

JUNE 20, 1984
Ronald L. Peterson

- ⊗ FOUND MONUMENT
- SET 1" X 30" IRON ROD

BEARINGS ARE BASED ON SOLAR OBSERVATIONS.

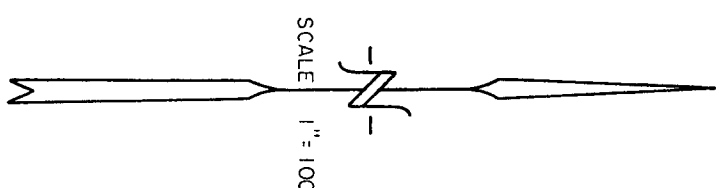

S89°54'40"W, 815.99'
 (South Line Govt Lot 5)

SE Cor Govt Lot 5
 Sec. 7, T43N, R5W
 Fd. 3/4" Iron Rod

357

I, Ronald L. Peterson, Wisconsin Registered Land Surveyor, hereby state that in compliance with Chapter 236.34 of the Wisconsin Statutes and under the direction of Lucille Chambers, owner, I have surveyed, divided and mapped the land herein described, that to the best of my knowledge and ability, this map is a correct representation of the survey made, and that said land is located in Govt. Lot 5, Section 7, T 43 N, R 5 W, Bayfield County, Wisc. and is described as follows:

Commencing at the Southeast corner of said Govt. Lot 5, Thence S 89°54'40" W, along the South line of said Govt. Lot 5, 815.99 feet to the westerly right of way line of the town road and the actual point of beginning, Thence continue S 89°54'40" W, along the South line of said Govt. Lot 5, 441.07 feet to a meander corner on the Easterly shore of Lake Namekagon, Thence along the meander line as follows; N 28°30'24" E, 205.00 feet, Thence N 12°06'56" E, 214.86 feet to the end of said meander line, Thence N 89°54'40" E, 444.28 feet to the westerly right of way line of the town road, Thence along the arc of a curve to the right and in a southerly direction, 12.34 feet, (said curve having a radius of 544.79 feet, a central angle of 1°17'52" and a chord bearing S 19°54'08" W, 12.34 feet), Thence along the tangent of said right of way line S 20°33'04" W, 404.35 feet to the point of beginning, and including all the land between the meander line and the waters edge of Lake Namekagon, between the parcel lines extended.
Subject to all existing easements and reservations.

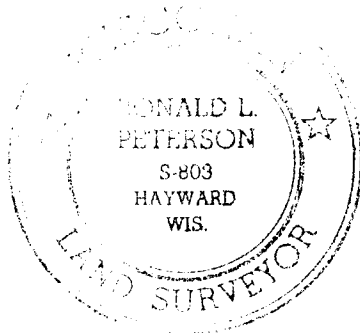

This instrument drafted by
Ronald L. Peterson
June 20, 1984

Ronald L. Peterson

Approved this 6th day of July, 1984, by David K. Ke
Bayfield County Zoning Admin.