



Stock No. 26273

#3759

PLAT OF SURVEY

OF LANDS DESCRIBED IN VOL. 412 REC., PAGE 340 & 341 AND LOCATED IN GOV'T. LOT 4, SEC. 17-T44N-R9W, TOWN OF BARNES, BAYFIELD COUNTY, WISCONSIN

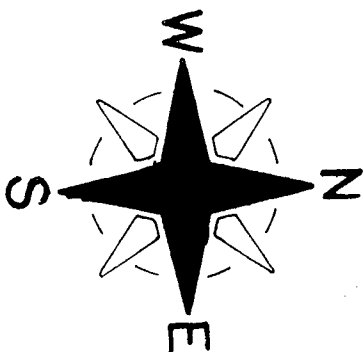

SCALE - 1" = 50'



⊙ = EXISTING IRON PIPE MONUMENT

○ = SET IRON PIPE MONUMENT

I HEREBY CERTIFY THE WITHIN MAP IS TRUE AND CORRECT TO THE BEST OF MY KNOWLEDGE AND BELIEF. DATED THIS 26 DAY OF Oct., 2002.

*Duane A. Marten*

DUANE A. MARTEN S-1029 VACATIONLAND SURVEYOR'S, INC. SOLON SPRINGS, WI.

SURVEYED FOR:

RICHARD & MARCIA RITTER 49289 EAST SHORE ROAD BARNES, WI. 54873 795 2194



SE CORNER G.L. 4, SEC. 17 EX. 3/4" PIPE

M. C. EX. 1 1/2" PIPE

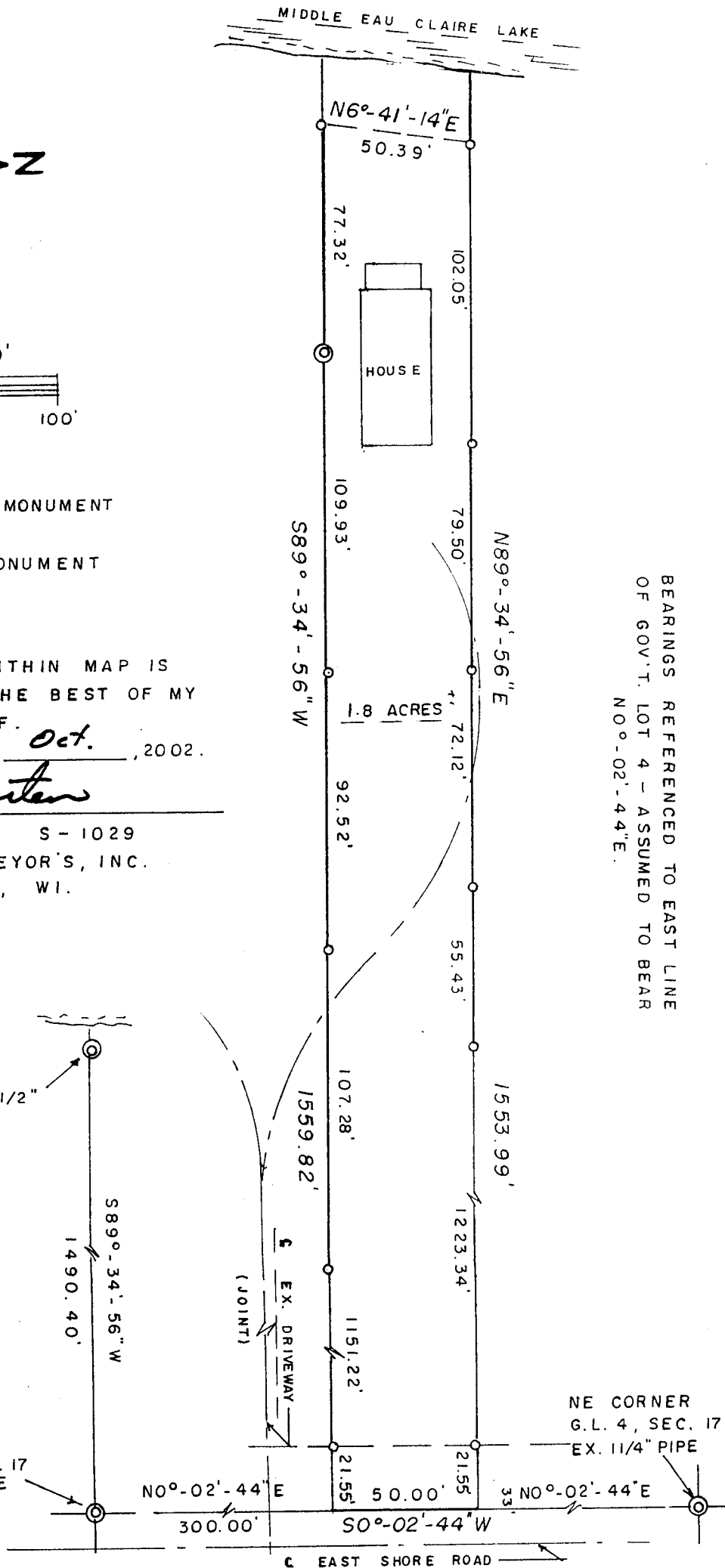

BEARINGS REFERENCED TO EAST LINE OF GOV'T. LOT 4 - ASSUMED TO BEAR N0°-02'-44"E.

G.L. 4

17.44.9