

71376

REGISTER'S OFFICE } S.S.: Doc. No. 33180  
 Bayfield County, WIS. }  
 RECORDED AT 9:25 A.M.  
 ON JUL 17 1984 IN Otto Korpela  
 Vol. 3 of CSN Page 361 REGISTER OF DEEDS

# 000514

**PLAT OF SURVEY**

of lands located in  
 Gov't. Lot 3, Sec. 11-T43N-R6W, Town of Namakagon,  
 Bayfield County, Wisconsin.

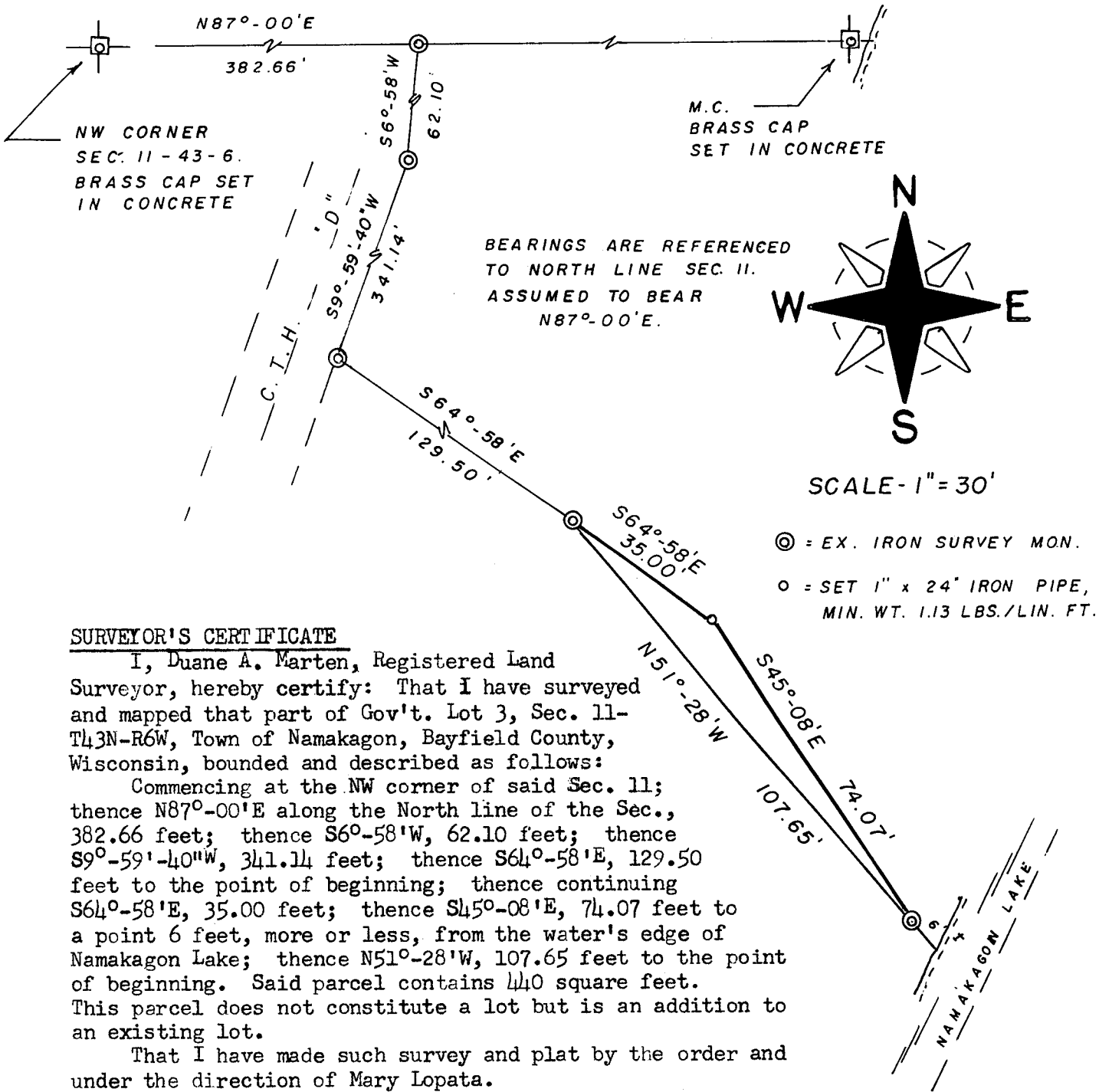

BEARINGS ARE REFERENCED  
 TO NORTH LINE SEC. 11.  
 ASSUMED TO BEAR  
 N87°-00'E.

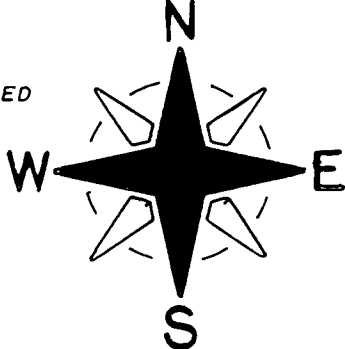

SCALE - 1" = 30'

- ⊙ = EX. IRON SURVEY MON.
- = SET 1" x 24" IRON PIPE, MIN. WT. 1.13 LBS./LIN. FT.

SURVEYOR'S CERTIFICATE

I, Duane A. Marten, Registered Land Surveyor, hereby certify: That I have surveyed and mapped that part of Gov't. Lot 3, Sec. 11-T43N-R6W, Town of Namakagon, Bayfield County, Wisconsin, bounded and described as follows:

Commencing at the NW corner of said Sec. 11; thence N87°-00'E along the North line of the Sec., 382.66 feet; thence S6°-58'W, 62.10 feet; thence S9°-59'-40"W, 341.14 feet; thence S64°-58'E, 129.50 feet to the point of beginning; thence continuing S64°-58'E, 35.00 feet; thence S45°-08'E, 74.07 feet to a point 6 feet, more or less, from the water's edge of Namakagon Lake; thence N51°-28'W, 107.65 feet to the point of beginning. Said parcel contains 440 square feet. This parcel does not constitute a lot but is an addition to an existing lot.

That I have made such survey and plat by the order and under the direction of Mary Lopata.

That I have complied with Chapter 236 of the Wisconsin Statutes to the best of my knowledge and belief.

Dated this 16 day of July, 1984.

*Duane A. Marten*  
 DUANE A. MARTEN, REGISTERED LAND SURVEYOR  
 VACATIONLAND SURVEYOR'S, INC.  
 SOLON SPRINGS, WIS.



APPROVED: Bayfield Co. Zoning Committee  
 Dated: 17 July 1984  
 Dave Lee David K. Lee Adm.

Gov. Lot. 3 11-43-6

361