

16.00

377

REGISTER'S OFFICE } S.S.
 Bayfield County, Wis.
 RECORDED AT 11:20 A.M. 349513
 ON SEP 7 - 1983 IN
 Vol. 3 of CSM Pages 302-303

Otto Korpela

REGISTER OF DEEDS
BAYFIELD CO. CERTIFIED SURVEY NO. 000396

LOCATED IN
 GOV'T. LOT 4, SEC. 32-T44N-R6W, TOWN OF
 GRANDVIEW, BAYFIELD CO., WISCONSIN.

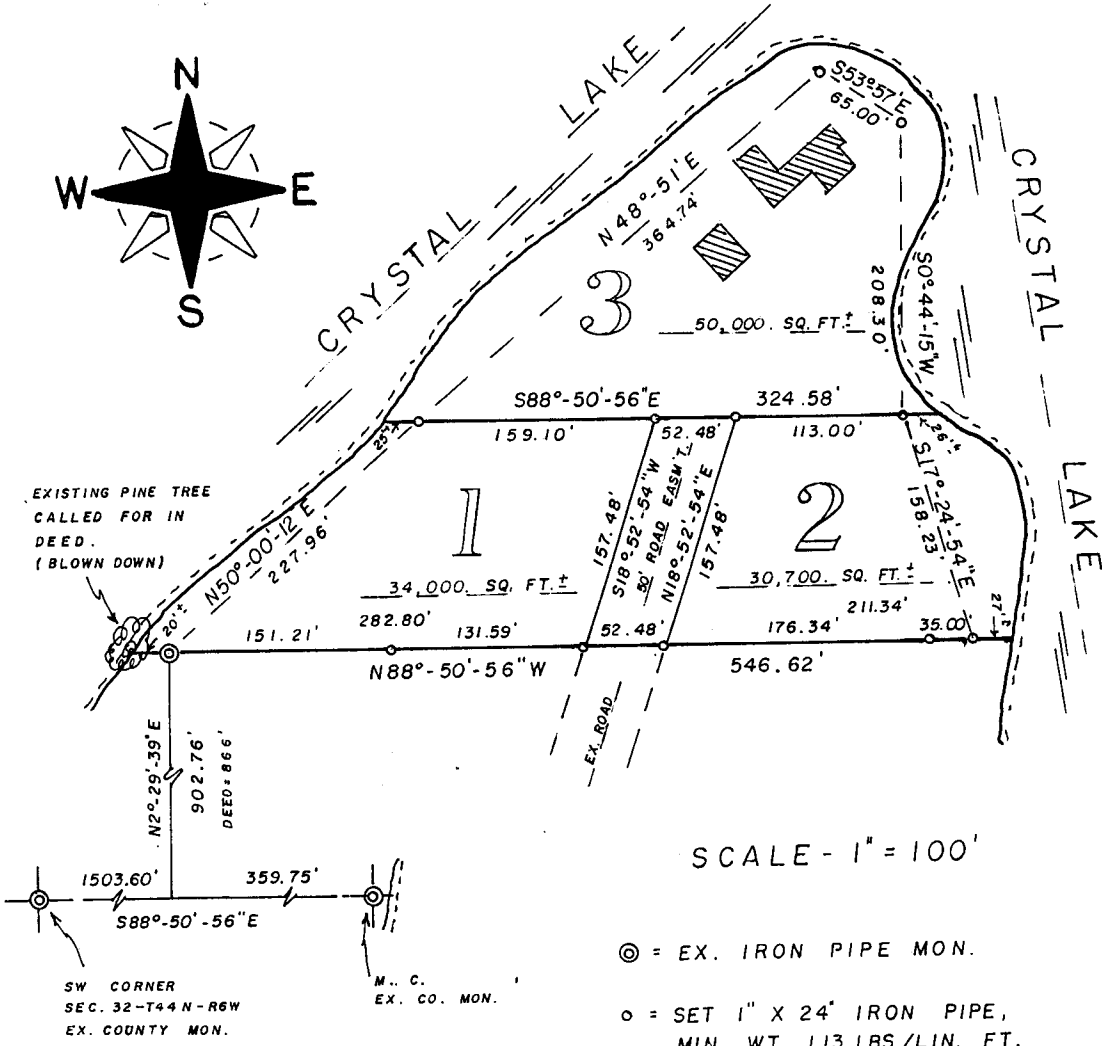

302

Gov. Lot. 4 32-44-6

SURVEYOR'S CERTIFICATE

I, Duane A. Marten, Registered Land Surveyor, hereby certify:

That I have surveyed, divided and mapped that part of Gov't. Lot 4, Sec. 32-T44N-R6W, Town of Grandview, Bayfield County, Wisconsin, bounded and described as follows:

Commencing at the SW corner of said Sec. 32; thence S88°-50'-56"E, along the South line of the Sec., 1503.60 feet; thence N2°-29'-39"E, 902.76 feet to the point of beginning; thence N50°-00'-12"E along a meanderline, 227.96 feet; thence N48°-51"E along a meanderline, 364.74 feet; thence S53°-57'E along a meanderline, 65.00 feet; thence S0°-44'-15"W, along a meanderline, 208.30 feet; thence S17°-24'-54"E along a meanderline, 158.23 feet to a point 27 feet, more or less, from the water's edge of Crystal Lake; thence N88°-50'-56"W, 546.62 feet to a point 20 feet, more or less, from the water's edge of Crystal Lake and the point of beginning. Including all lands lying between the above described meanderlines and the water's edge of Crystal Lake. Subject to all easements and reservations of record.

That such plat is a correct representation of all exterior boundaries of the land surveyed and the subdivision thereof made.

That I have made such survey, land division and plat by the order and under the direction of Darlene Janacek.

That I have fully complied with Chapter 236.34 of the Wisconsin Statutes and the subdivision regulations of Bayfield County to the best of my knowledge and belief.

Dated this 2 day of Sept., 1983.

Duane A. Marten

DUANE A. MARTEN, REGISTERED LAND SURVEYOR S-1029
VACATIONLAND SURVEYOR'S, INC.
SOLON SPRINGS, WIS.



APPROVED: BAYFIELD CO. ZONING COMM.
Dated: 7 SEPTEMBER 1983
Dave Lee Dave Lee Adm.