

# 380

BAYFIELD CO. CERTIFIED SURVEY NO. 000387

**2-47-8**

285

⊙ = EX. IRON PIPE MON.  
○ = SET 1" X 24" IRON PIPE MON.  
MIN. WT. 1.13 LBS./LIN. FT.

N1/4 CORNER  
SEC. 2-47-8  
EX. 3" PIPE  
(CAPPED)

347145

REGISTER'S OFFICE  
Bayfield County, Wis. } S.S.

RECORDED AT 3:26 P.M.

MAR 28 1983

Vol. 3 of SM Pages 285

*Otto Korbel*  
REGISTER OF DEEDS

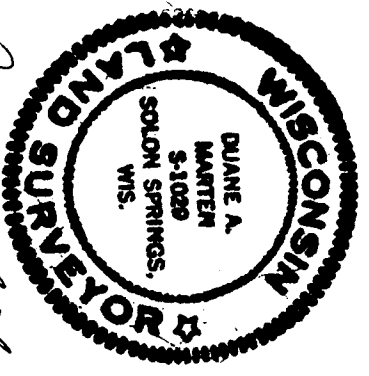

*Duane A. Marten*  
10-19-82

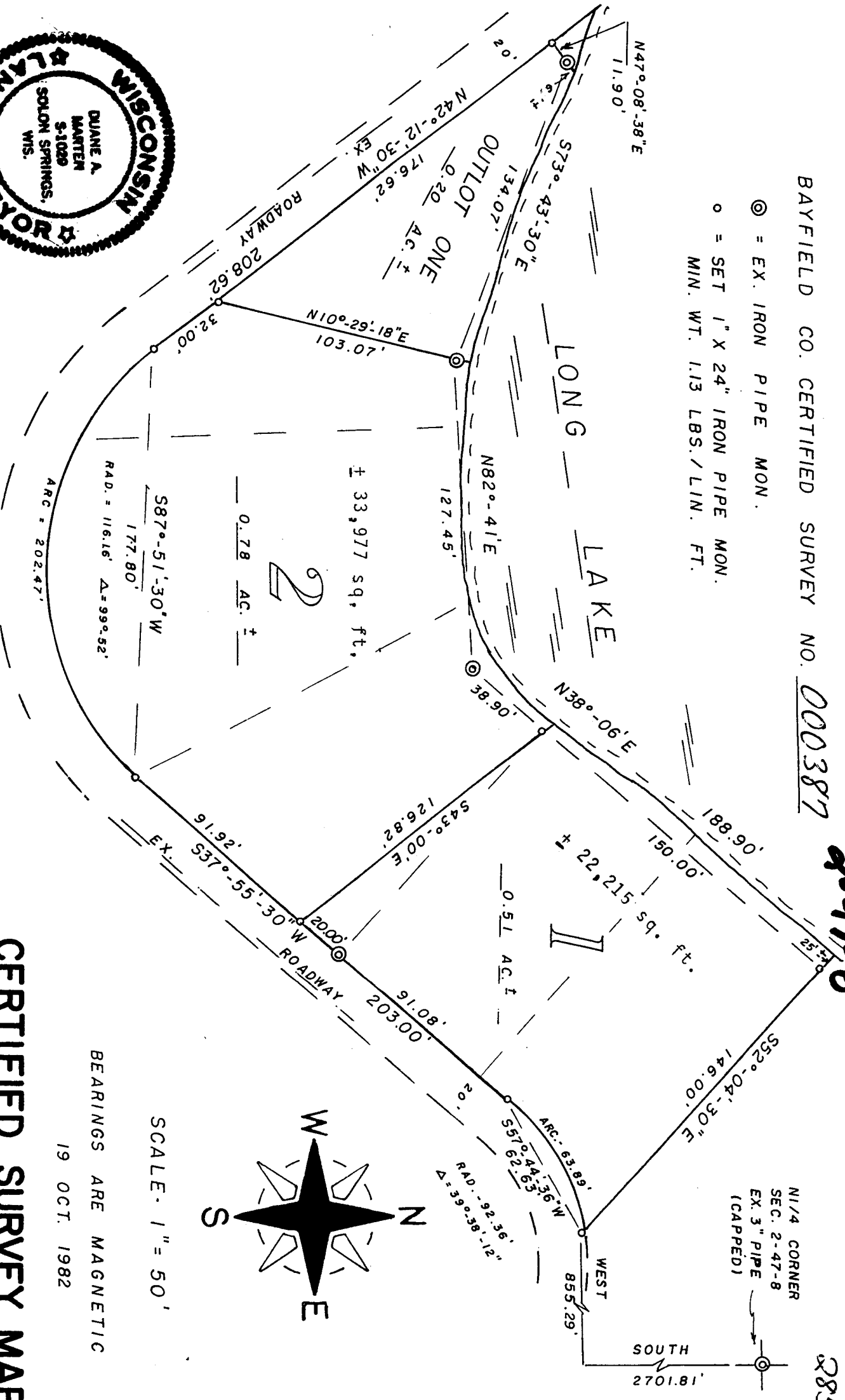

APPROVED: BAYFIELD CO. ZONING COMM.  
DATED 28 MARCH 1983  
DAVE LEE *Dave Lee* ADM.

# CERTIFIED SURVEY MAP

OF LANDS LOCATED IN LOTS 38 THRU 42,  
2'ND. ADD. TO LONG LAKE, SEC. 2-147N-  
R8W, TOWN OF IRON RIVER, BAYFIELD CO.,  
WIS.

BEARINGS ARE MAGNETIC  
19 OCT. 1982

SCALE: 1" = 50'

SURVEYOR'S CERTIFICATE

I, Duane A. Marten, Registered Land Surveyor, hereby certify:

That I have surveyed, divided and mapped that part of Lots 38 thru 42, 2<sup>nd</sup> Addition to Long Lake, located in Sec. 2-T47N-R8W, Town of Iron River, Bayfield County, Wisconsin, bounded and described as follows: Commencing at the N $\frac{1}{4}$  corner of said Sec. 2; thence South, 2701.81 feet; thence West, 855.29 feet to the point of beginning; thence on a curve concave to the SE and having a radius of 92.36 feet (the chord which bears S57 $^{\circ}$ -44'-36"W, 62.63 feet) a distance of 63.89 feet; thence S37 $^{\circ}$ -55'-30"W, 203.00 feet; thence on a curve concave to the NW and having a radius of 116.16 feet (the chord which bears S87 $^{\circ}$ -51'-30"W, 177.80 feet) a distance of 202.47 feet; thence N42 $^{\circ}$ -12'-30"W, 208.62 feet; thence N47 $^{\circ}$ -08'-38"E, 11.90 feet to a point 6 feet, more or less, from the water's edge of Long Lake; thence S73 $^{\circ}$ -43'-30"E along a meanderline, 134.07 feet; thence N82 $^{\circ}$ -41'E along a meanderline, 127.45 feet; thence N38 $^{\circ}$ -06'E along a meanderline, 188.90 feet to a point 25 feet, more or less, from the water's edge of Long Lake; thence S52 $^{\circ}$ -04'-30"E, 146.00 feet to the point of beginning. Including all lands lying between the above described meanderline and the water's edge of Long Lake. Subject to all easements and reservations of record.

That such plat is a correct representation of all exterior boundaries of the land surveyed and the subdivision thereof made.

That I have made such survey, land division and plat by the order and under the direction of Mr. Jay Darwin.

That I have fully complied with Chapter 236 of the Wis. Stat. and the subdivision regulations of Bayfield County to the best of my knowledge and belief.

Dated this 19 day of Oct., 1982.

*Duane A. Marten*

DUANE A. MARTEN, REGISTERED LAND SURVEYOR  
VACATIONLAND SURVEYOR'S, INC.  
SOLOM SPRINGS, WIS.

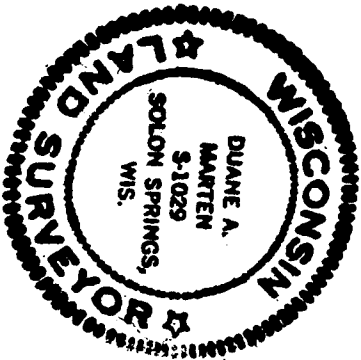

**CERTIFIED SURVEY MAP**

Of lands located in Lots 38 thru 42 of 2<sup>nd</sup> Addition to Long Lake, Sec. 2-T47N-R8W, Town of Iron River, Bayfield Co., Wis.