

RECEIVED

MAY 30 2003

# 3809

SHEET 1 OF 2

# BAYFIELD COUNTY CERTIFIED SURVEY MAP # 1251

A PARCEL OF LAND LOCATED IN GOVERNMENT LOT 6, SEC. 29,  
T.51N., R.6W., TOWN OF BELL, BAYFIELD COUNTY, WI.

PATRICIA A OLSON  
BAYFIELD COUNTY, WI  
REGISTER OF DEEDS

2003R-483772

07/16/2003 1:58 PM

Vol. 7 csm Pg. 384-385  
RECORDING FEE 13.00  
Pages 2

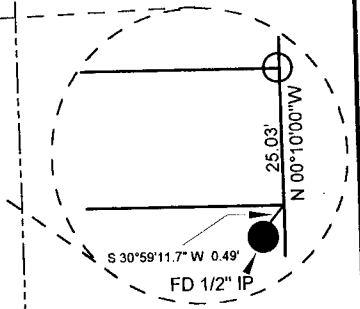
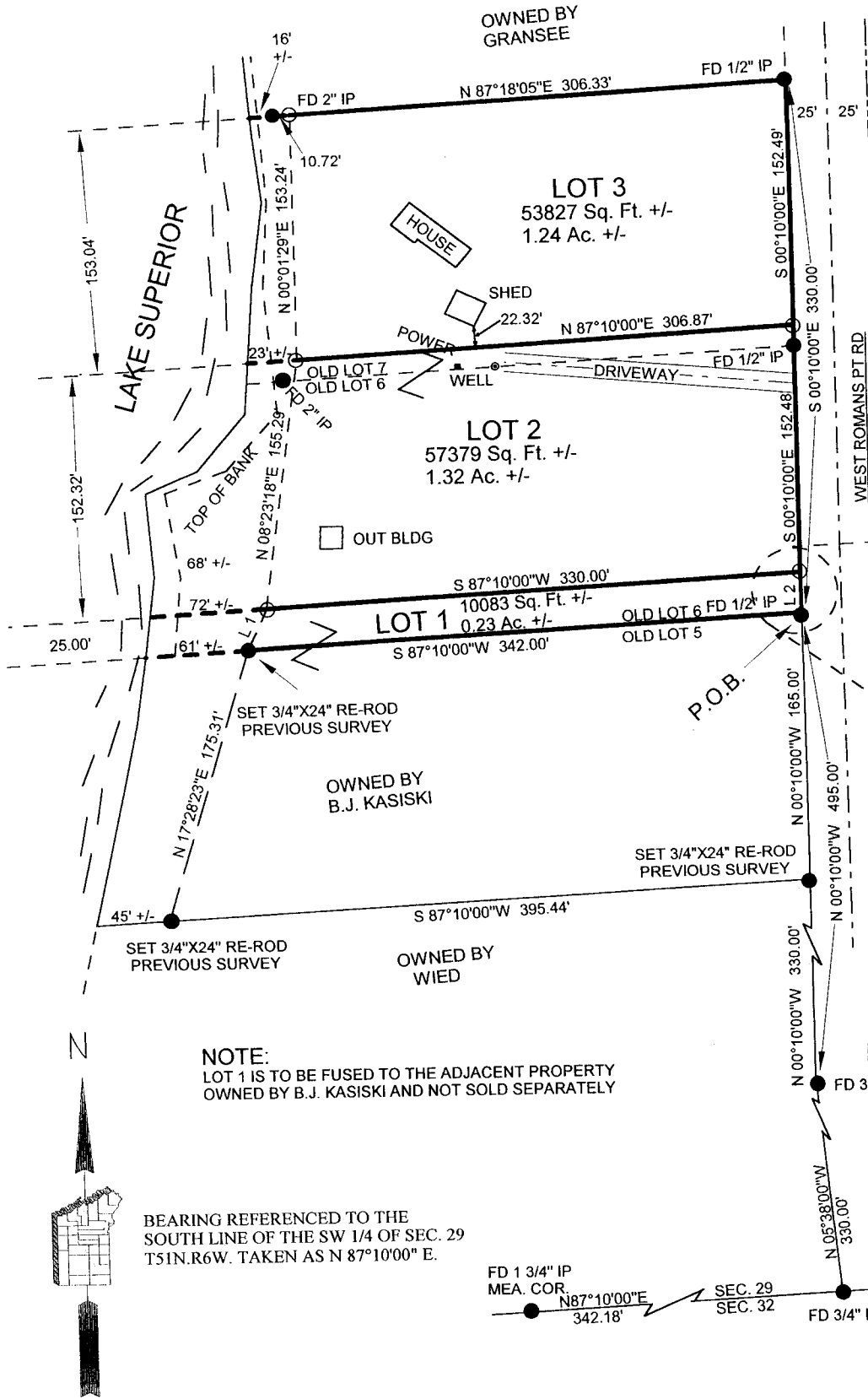

NOTE:  
LOT 1 IS TO BE FUSED TO THE ADJACENT PROPERTY OWNED BY B.J. KASISKI AND NOT SOLD SEPARATELY

BEARING REFERENCED TO THE SOUTH LINE OF THE SW 1/4 OF SEC. 29 T51N.R6W. TAKEN AS N 87°10'00" E.

LINE TABLE

Line	Bearing	Distance
1	N 24°56'13"E	28.25'
2	N 00°10'00"W	25.03'



**LEGEND:**

- = IRON PIPE OR ROD FOUND
- = 3/4" X 18" IRON RE-BAR WEIGHING 1.63 LBS./LIN.FT. SET THIS SURVEY
- - = TOP OF BANK

CLIENT: SCHULTZ  
FIELD BOOK: #400  
DISK: #114 "BINA2951  
MAP: #1219022001  
DRAFTED BY: VMH  
DATE: JANUARY 9, 2003  
REVISED: JANUARY 28, 2003

SUPERIOR SURVEYS, INC.  
78215 STATE HIGHWAY 13  
WASHBURN, WISCONSIN  
R.A. MICK R.L.S. 962  
(715) 373-5022 *pd/13.00*

GLB 29-51-6 384

RECEIVED

MAY 30 2003

Sheet 2 of 2

BAYFIELD COUNTY CERTIFIED SURVEY MAP NO. 1251

CERTIFICATE OF SURVEY

I, Robert A. Mick, Registered Land Surveyor in the State of Wisconsin, hereby certify:

That on the order of **BRADLEY SCHULTZ**, I have surveyed and mapped the following parcel of land located in Govt. Lot 6, Section 29, T51N, R6W, Town of Bell, Bayfield County, Wisconsin, described as:

Commencing at the quarter corner common to Sections 29 & 32, T51N, R6W; thence S87°10'00"W 355.00 feet; thence N05°38'00"W 330.00 feet to an iron rod located on the westerly right-of-way of West Roman's Point Road; thence along said westerly right-of-way N00°10'00"W 495.00 feet to the POINT OF BEGINNING; thence S87°10'00"W 342.00 feet to an iron rod which marks the beginning of a meander line to Lake Superior; said line continues S87°10'00"W to the water's edge; thence along said meander line N24°56'13"E 28.25 feet; thence continuing along said meander line N08°23'18"E 155.29 feet; thence continuing along said meander line N00°01'29"E 153.24 feet to an iron rod marking the ending of said meander line; thence N87°18'05"E 306.33 feet to a point located on the westerly right-of-way line of West Roman's Point Road; said line also runs S87°18'05"W to the water's edge; thence along said westerly right-of-way line S00°10'00"E 330.00 feet to the POINT OF BEGINNING; containing 117,620 square feet, more or less, which is 2.7 acres, more or less, and is subject to driveway and any other easements of record.

That such plat is a true representation of said survey;

That I have fully complied with Chapter 236.34 of the Wisconsin Statutes and the Bayfield County Subdivision Control Ordinance in making the same; and

That said survey and map are correct to the best of my knowledge and belief.

  
Robert A. Mick, L. S. 962

SUPERIOR SURVEYS, INC.  
78215 State Hwy. 13  
Washburn, WI 54891

January 9, 2003

**BAYFIELD COUNTY ZONING APPROVAL**

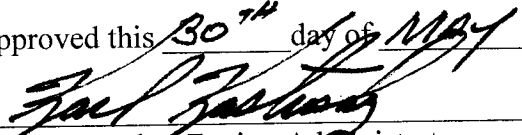
Approved this 30<sup>th</sup> day of MAY  
  
Karl Kastrosky, Zoning Administrator

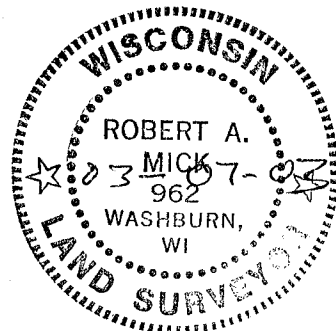

000