

381

Gov. Lot. 5 3-44-9

BAYFIELD CO. CERTIFIED SURVEY MAP NO. 000385

287

347380

REGISTER'S OFFICE
Bayfield County, Wis. } S.S.

RECORDED AT 10:30 A.M.

ON APR 18 1983 IN

Vol. 3 of CSM Pages 287-288

Otto Korhela
REGISTER OF DEEDS

16.00

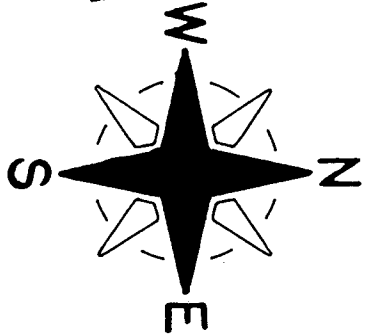
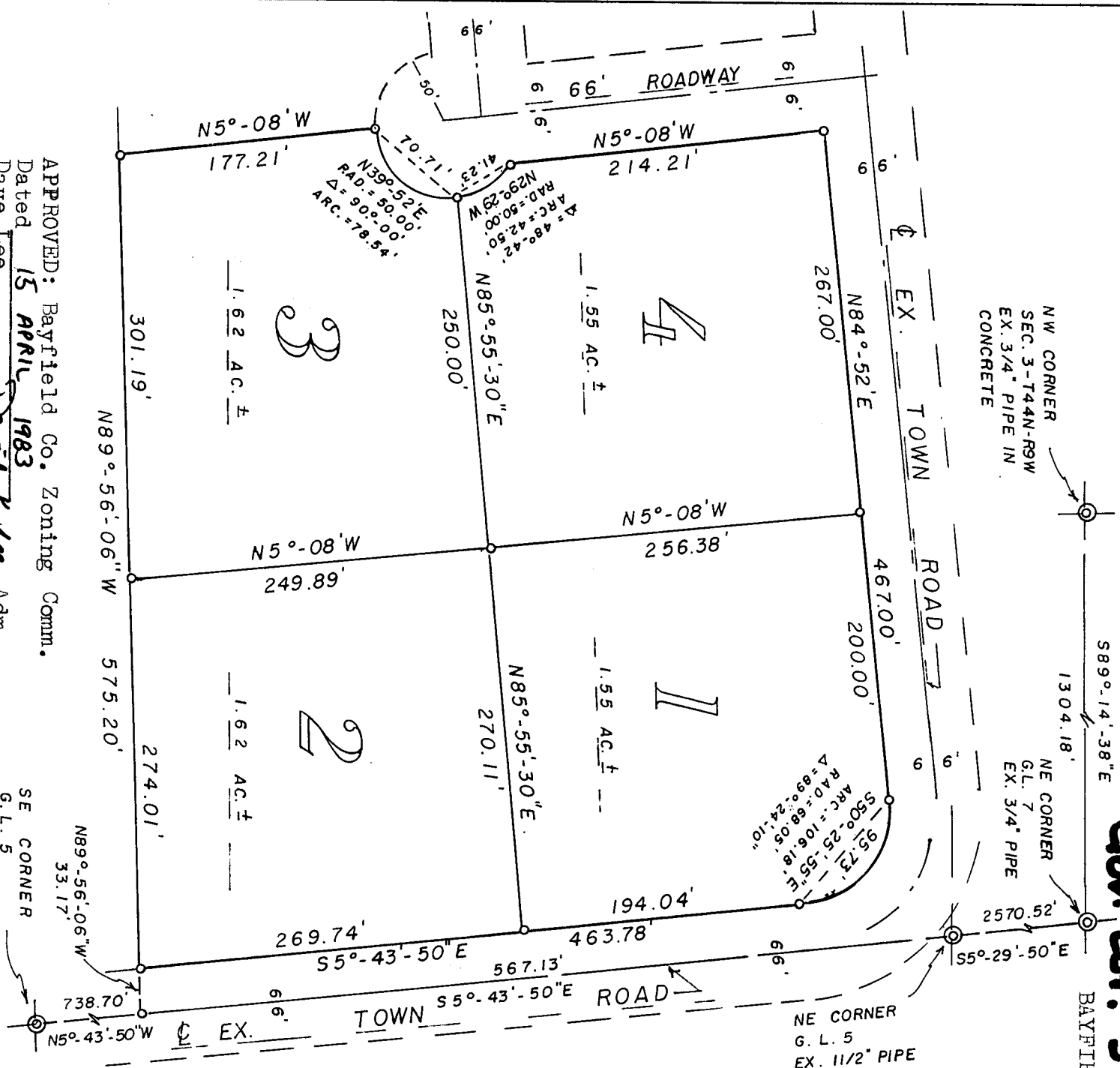

SCALE - 1" = 100'

⊙ = EX. IRON PIPE MON.

○ = SET 1 1/4" x 24" IRON PIPE,
MIN. WT. 1.50 LBS./LIN. FT.

NORTH LINE OF SEC. 3 ASSUMED TO
BEAR S89°-14'-38"E.

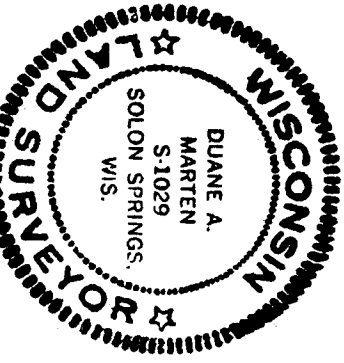

Duane A. Marten
3-12-83

CERTIFIED SURVEY MAP

Of Lands Located
in Gov't. Lot 5, Sec. 3-T44N-R9W, Town
of Barnes, Bayfield County, Wisconsin.

APPROVED: Bayfield Co. Zoning Comm.
Dated 15 APRIL 1983
Dave Lee *Dave Lee* Adm.

SE CORNER
G.L. 5
EX. 1" PIPE

SURVEYOR'S CERTIFICATE

I, Duane A. Marten, Registered Land Surveyor, hereby certify:

That I have surveyed, divided and mapped that part of Gov't. Lot 5, Sec. 3-T44N-R9W, Town of Barnes, Bayfield County, Wisconsin, bounded and described as follows:

Commencing at the NW corner of said Sec. 3; thence S89°-14'-38"E along the North line of the Sec., 1304.18 feet; thence S50-29'-50"E, 2570.52 feet to the NE corner of Gov't. Lot 5; thence S50-43'-50"E along the East line of Gov't. Lot 5, 567.13 feet; thence N890-56'-06"W, 33.17 feet to the West line of a Town Road and the point of beginning; thence continuing N890-56'-06"W, 575.20 feet; thence N50-08'W, 177.21 feet; thence on a curve concave to the NW and having a radius of 50 feet (the chord which bears N390-52'E, 70.71 feet) a distance of 78.54 feet; thence on a curve concave to the SW and having a radius of 50 feet (the chord which bears N290-29'W, 41.23 feet) a distance of 42.50 feet; thence N50-08'W, 214.21 feet; thence N84°-52'E, 467.00 feet; thence on a curve concave to the SW and having a radius of 68.05 feet (the chord which bears S500-25'-55"E, 95.73 feet) a distance of 106.18 feet; thence S50-43'-50"E, 463.78 feet to the point of beginning.

That such plat is a correct representation of all exterior boundaries of the land surveyed and the subdivision thereof made.

That I have made such survey, land division and plat by the order and under the direction of Iron Place.

That I have fully complied with Chapter 236 of the Wisconsin Statutes and the subdivision regulations of Bayfield County to the best of my knowledge and belief.

NOTE: This Certified Survey Map cancels and supercedes the Certified Survey Map recorded in Vol. 2 of C.S.M., Page 231.

Dated this 12 day of Apr., 1983.

Duane A. Marten
DUANE A. MARTEN, REGISTERED LAND SURVEYOR
VA CATIONLAND SURVEYOR'S, INC.
SOLON SPRINGS, WIS.

