



RECEIVED

Stock No. 26273 JUL 15 2003

#3819

BAYFIELD CO. CERTIFIED SURVEY MAP NO. 1255
 LOCATED IN GOV'T. LOT 4, SEC. 16-T44N-R9W, TOWN OF
 BARNES, BAYFIELD COUNTY, WISCONSIN
 (PART OF LOT 1, VOL. 5 CSM - P. 242 - 243)

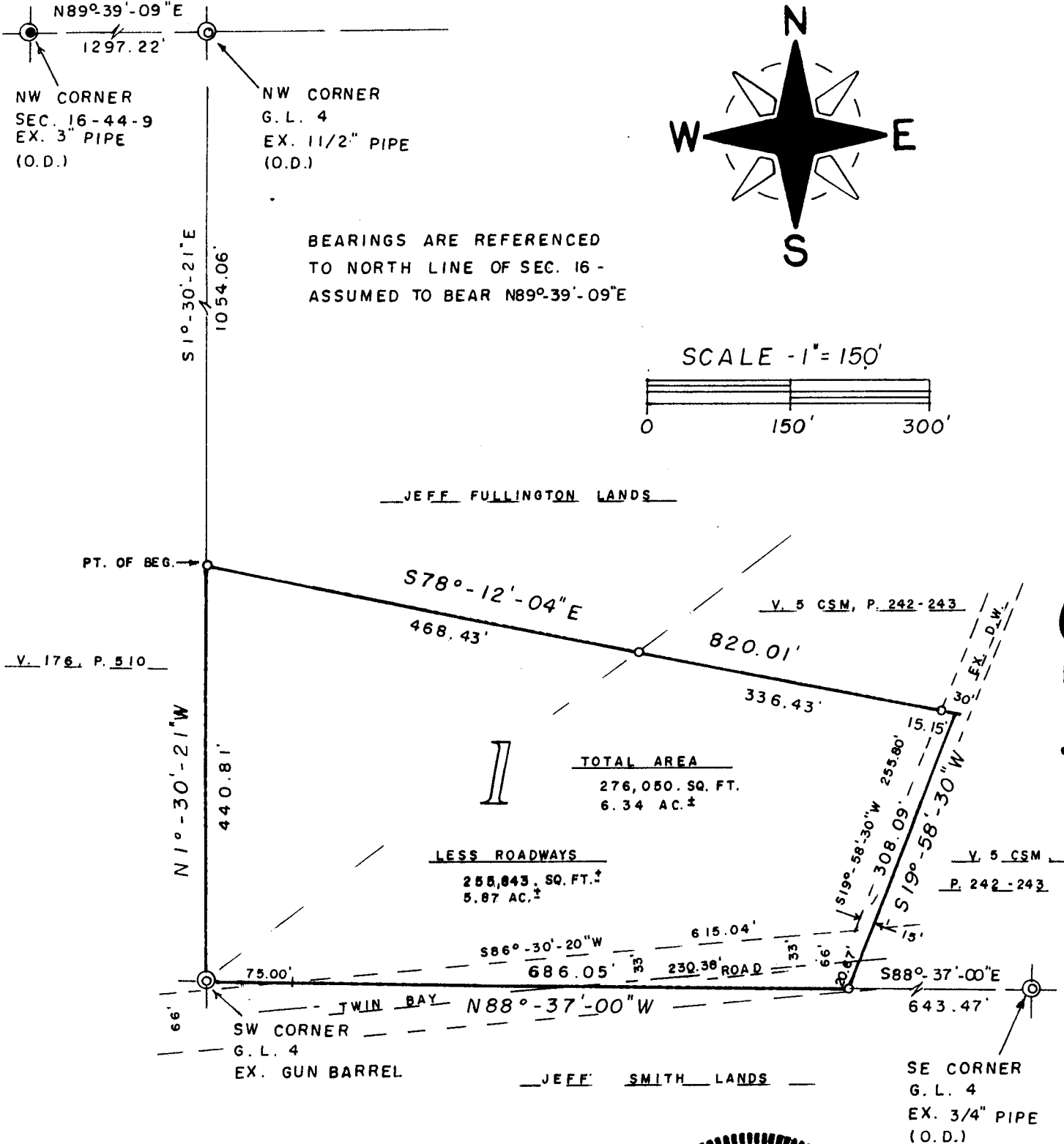

- ⊙ = EX. IRON PIPE MON. AS NOTED
- = SET 1" X 24" IRON PIPE, (O.D.) MIN. WT. 1.13 LBS./LIN. FT.

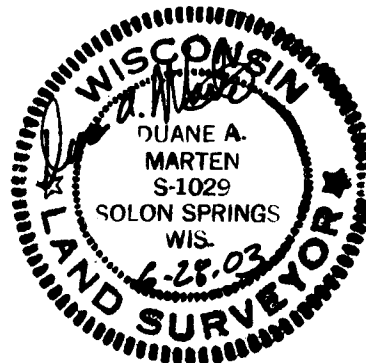

GC 4

16-44-9 392



RECEIVED

Stock No. 26273

JUL 15 2003

#1255

Surveyor's Certificate:

I, Duane A. Marten, Registered Land Surveyor, hereby certify:

That I have surveyed and mapped that part of Gov't. Lot 4, Sec. 16-T44N-R9W, Town of Barnes, Bayfield County, Wisconsin, bounded and described as follows:

Commencing at the NW corner of said Sec. 16; thence North 89 degrees, 39 minutes, 09 seconds East along the North line of the Sec., 1297.22 feet to the NW corner of Gov't. Lot 4; thence South 1 degree, 30 minutes, 21 seconds East along the West line of Gov't. Lot 4, 1054.06 feet to the point of beginning; thence South 78 degrees, 12 minutes, 04 seconds East, 820.01 feet to the centerline of an existing Driveway; thence South 19 degrees, 58 minutes, 30 seconds West along said centerline, 308.09 feet to the South line of Gov't. Lot 4; thence North 88 degrees, 37 minutes, 00 seconds West along said South line, 686.05 feet to the SW corner of said Lot 4; thence North 1 degree, 30 minutes, 21 seconds West along the West line of Gov't. Lot 4, 440.81 feet to the point of beginning. Subject therefrom those lands now being used for Town Road and Driveway purposes and all other easements and reservations of record.

That such plat is a correct representation of all exterior boundaries of the land surveyed and the subdivision thereof made.

That I have made such survey and plat by the order and under the direction of Robert Campbell and Irmgard Bergmann.

That I have fully complied with Chapter 236.34 of the Wisconsin Statutes and the subdivision regulations of Bayfield County to the best of my knowledge and belief.

Dated this 28 day of June, 2003.

Duane A. Marten

Duane A. Marten S-1029
Vacationland Surveyor's, Inc.
Solon Springs, Wi

Approved: Bayfield County Zoning Office
Dated: AUGUST 12, 2003 ^{13.00} pd
Karl Kastrovsky [Signature] Adm.



PATRICIA A OLSON
BAYFIELD COUNTY, WI
REGISTER OF DEEDS

2003R-484727

08/15/2003 3:24 PM

Vol. 7 csm Pg 392-393

RECORDING FEE 13.00
Pages 2

393