

AUG 19 2003

Bayfield Co. Zoning Dept.

3829

BAYFIELD CO. CERTIFIED SURVEY MAP NO. 12163

LOCATED IN GOV'T. LOTS 1 AND 10, SEC. 8-T43N-R7W,
TOWN OF CABLE, BAYFIELD COUNTY, WISCONSIN
(2003 R - 482089)

012102305000
CSM NO. 000851

BEARINGS ARE REFERENCED TO SOUTH LINE OF SEC. 8 - ASSUMED TO BEAR N86°-40'-04"W.

CURVE = 1-2
CH. BRG. = S17°-58'-38"W
CH. DIST. = 103.06'
ARC DIST. = 103.35'
RAD. = 399.11'
Δ = 14°-60'-10"
TAN. BRG. = S10°-33'-32"W

CURVE = 3-4
CH. BRG. = S59°-08'-17"W
CH. DIST. = 188.43'
ARC DIST. = 199.78'
RAD. = 169.61'
Δ = 67°-29'-10"
TAN. BRG. = S25°-23'-42"W

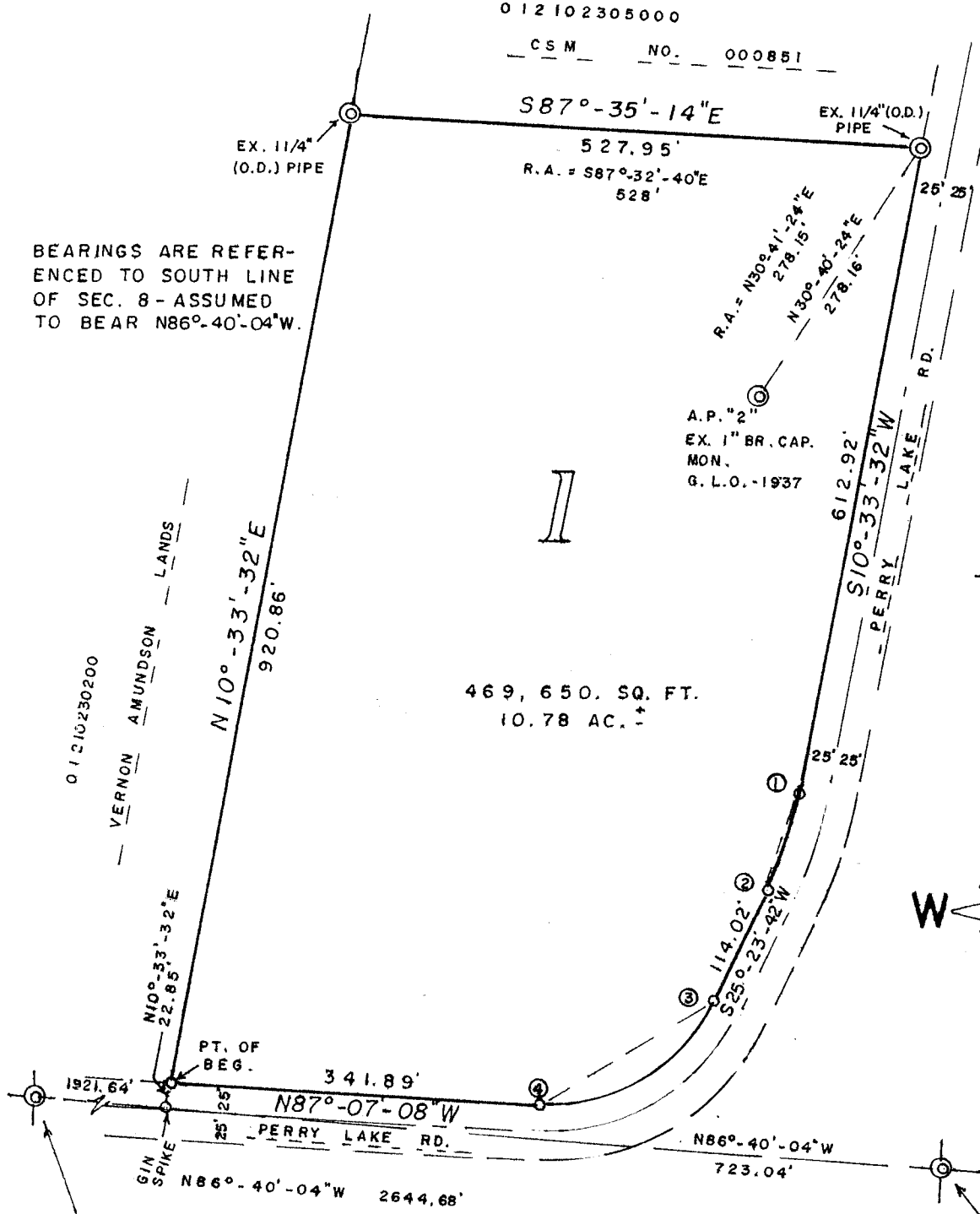

469,650. SQ. FT.
10.78 AC. ±

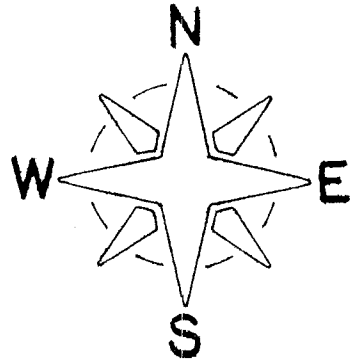

SW CORNER
SEC. 8-43-7
EX. COUNTY MON.
2 1/2" (O.D.) PIPE
(CAPPED & ST.)

S 1/4 CORNER
SEC. 8-43-7
3" BRASS CAP SET
IN CONCRETE
G. L. O. - 1937

SCALE - 1" = 150'

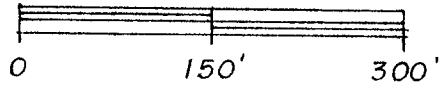

- ⊙ = EX. IRON SURVEY MON. AS NOTED
- = SET 1 1/2" (O.D.) X 18" IRON PIPE, MIN. WT. 1.13 LBS./LIN. FT.



GL 1810
8.43.7
409



Stock No. 26273

PATRICIA A OLSON
BAYFIELD COUNTY, WI
REGISTER OF DEEDS

2003R-485319

09/03/2003 4:00 PM

RECORDING FEE 13.00
Pages 2

Surveyor's Certificate:

Vol. 7 csm Pg. 409-410
#1263

I, Duane A. Marten, Registered Land Surveyor, hereby certify:

That I have surveyed, divided and mapped that part of Gov't. Lots 1 and 10, Sec. 8-T43N-R7W, Town of Cable, Bayfield County, Wisconsin, bounded and described as follows:

Commencing at the S1/4 corner of said Sec. 8; thence North 86 degrees, 40 minutes, 04 seconds West along the South line of the Sec., 723.04 feet; thence North 10 degrees, 33 minutes, 32 seconds East, 22.85 feet to the Northerly line of Perry Lake Road and the point of beginning; thence continuing North 10 degrees, 33 minutes, 32 seconds East, 920.86 feet; thence South 87 degrees, 35 minutes, 14 seconds East, 527.95 feet to the Westerly line of Perry Lake Road; thence South 10 degrees, 33 minutes, 32 seconds West along said Westerly line, 612.92 feet; thence along said Westerly line on a curve concave to the NW and having a radius of 399.11 feet (the chord which bears South 17 degrees, 58 minutes, 38 seconds West, 103.06 feet) a distance of 103.35 feet; thence South 25 degrees, 23 minutes, 42 seconds West along said line, 114.02 feet; thence along said line on a curve concave to the NW and having a radius of 169.61 feet (the chord which bears South 59 degrees, 08 minutes, 17 seconds West, 188.43 feet) a distance of 199.78 feet; thence North 87 degrees, 07 minutes, 08 seconds West along the North line of Perry Lake Road, 341.89 feet to the point of beginning. Subject to all easements and reservations of record.

That such plat is a correct representation of all exterior boundaries of the land surveyed and the subdivision thereof made.

That I have made such survey, land division and plat by the order and under the direction of Duane Amundson.

That I have fully complied with Chapter 236.34 of the Wisconsin Statutes and the subdivision regulations of Bayfield County to the best of my knowledge and belief.

Dated this 15 day of Aug., 2003.

Duane A. Marten

Duane A. Marten S-1029
Vacationland Surveyor's, Inc. pd 13.00
Solon Springs, Wi

Approved: Bayfield County Zoning Office
Dated: SEPTEMBER 2, 2003
Karl Kastrosky *Karl Kastrosky* Adm.



017