

BAYFIELD CO. CERTIFIED SURVEY MAP NO. 000390

317382

REGISTRAR'S OFFICE  
Bayfield County, Wis. } S.S.

RECORDED AT 10:20 A.M.  
ON APR 18 1983 IN

of CSM Pages 291-292

Otto Forbela

REGISTER OF DEEDS

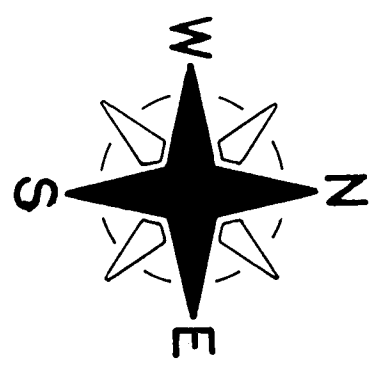
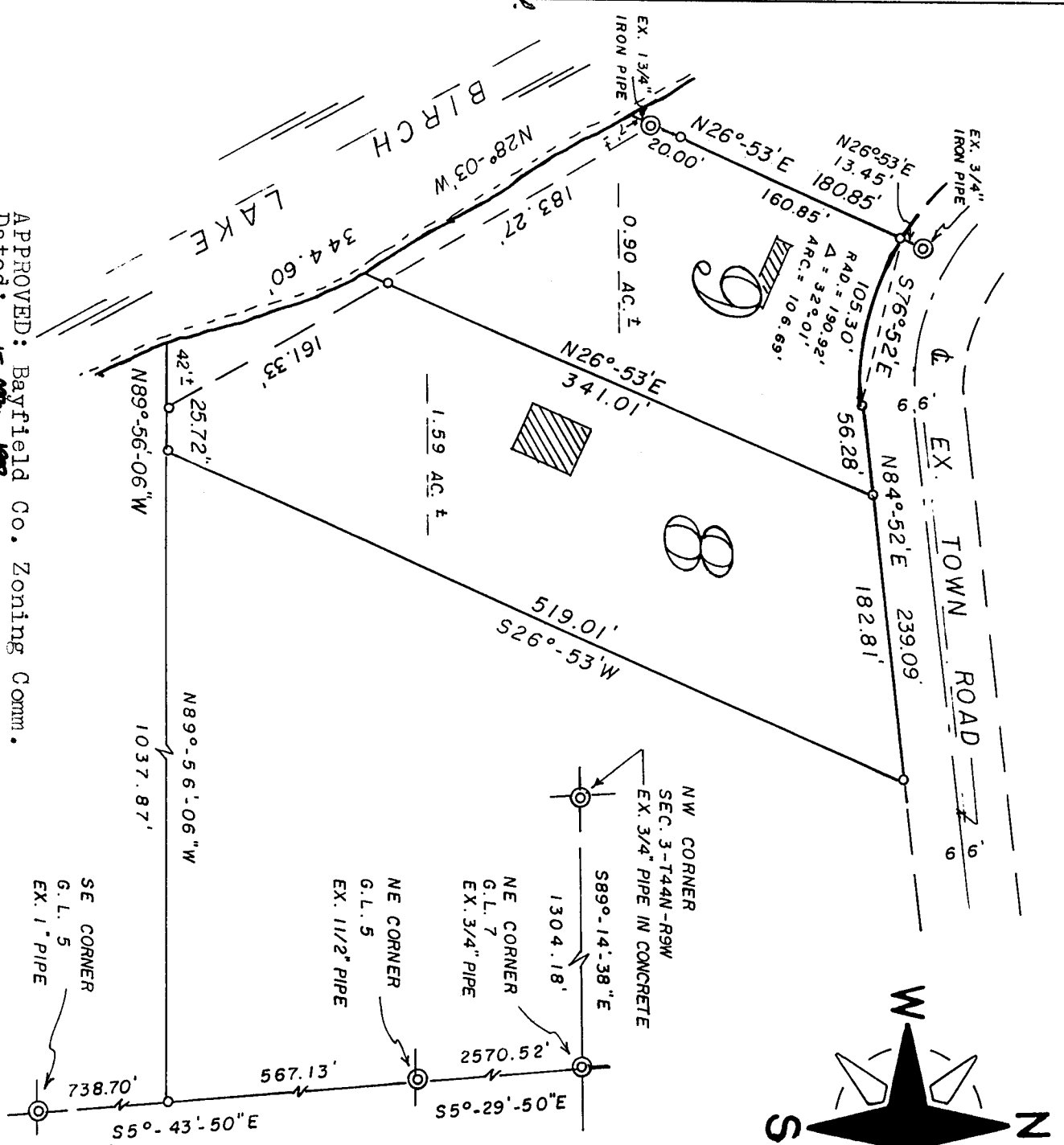

SCALE - 1" = 100'

⊙ = EX. IRON PIPE MON.

○ = SET 1 1/4" x 24" IRON PIPE,  
MIN. WT. 1.50 LBS./LIN. FT.

NORTH LINE OF SEC. 3 ASSUMED TO  
BEAR S89°-14'-38"E.

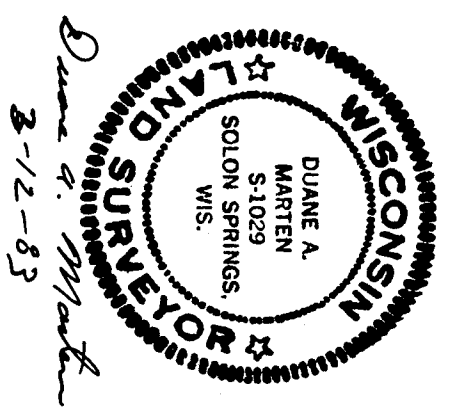

CERTIFIED SURVEY MAP

of lands located in  
Gov't. Lot 5, Sec. 3-T14N-R9W, Town  
of Barnes, Bayfield County, Wisconsin

APPROVED: Bayfield Co. Zoning Comm.  
Dated: 15 April 1983  
Dave Lee Adm.

SURVEYOR'S CERTIFICATE

I, Duane A. Marten, Registered Land Surveyor, hereby certify:

That I have surveyed, divided and mapped that part of Gov't. Lot 5, Sec. 3-T44N-R9W, Town of Barnes, Bayfield County, Wisconsin, bounded and described as follows:

Commencing at the NW corner of said Sec. 3; thence S890-14'-38"E along the North line of the Sec., 1304.18 feet; thence S50-29'-50"E, 2570.52 feet to the NE corner of Gov't. Lot 5; thence S50-43'-50"E along the East line of Gov't. Lot 5, 567.13 feet; thence N890-56'-06"W, 1037.87 feet to the point of beginning; thence continuing N890-56'-06"W, 25.72 feet to a point 42 feet, more or less, from the water's edge of Birch Lake; thence N280-03'W along a meanderline 344.60 feet to an existing 1 3/4" iron pipe lying 7 feet, more or less, from the water's edge of Birch Lake; thence N260-53'E, 180.85 feet; thence on a curve concave to the NE and having a radius of 190.92 feet (the chord of which bears S760-52'E, 105.30 feet) a distance of 106.69 feet; thence N840-52'E, 239.09 feet; thence S260-53'W, 519.01 feet to the point of beginning. Including all lands lying between the above described meanderline and the respective South and West lines extended to the water's edge of Birch Lake.

That such plat is a correct representation of all exterior boundaries of the land surveyed and the subdivision thereof made.

That I have made such survey, land division and plat by the order and under the direction of Ron Place.

That I have fully complied with Chapter 236 of the Wisconsin Statutes and the subdivision regulations of Bayfield County to the best of my knowledge and belief.

NOTE: This Certified Survey Map cancels and supercedes the Certified Survey Map recorded in Vol. 2 of C.S.M., Page 233.

Dated this 12 day of Apr., 1983.

*Duane A. Marten*  
DUANE A. MARTEN, REGISTERED LAND SURVEYOR  
VACATIONLAND SURVEYOR'S, INC.  
SOLON SPRINGS, WIS.

