

RECEIVED

SEP 18 2003

#3839

BAYFIELD COUNTY CERTIFIED SURVEY MAP NO: 1268

A PARCEL OF LAND LOCATED IN PART OF THE NE 1/4 OF THE SW 1/4, AND PART OF THE NW 1/4 OF THE SE 1/4, SECTION 7, TOWN 47 NORTH, RANGE 8 WEST, TOWN OF IRON RIVER, BAYFIELD COUNTY, WISCONSIN.

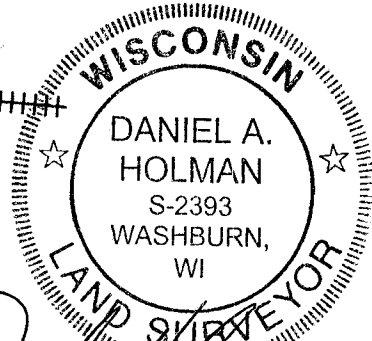

Daniel A. Holman
Daniel A. Holman RLS #2393
Date: 9-18-03

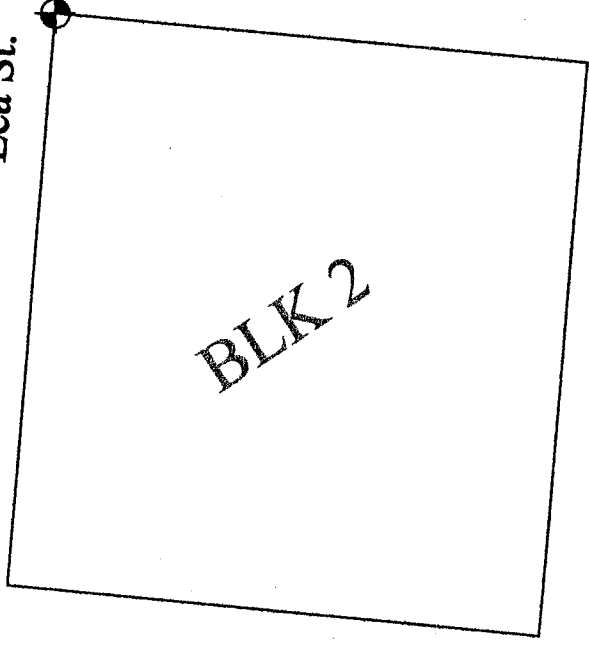
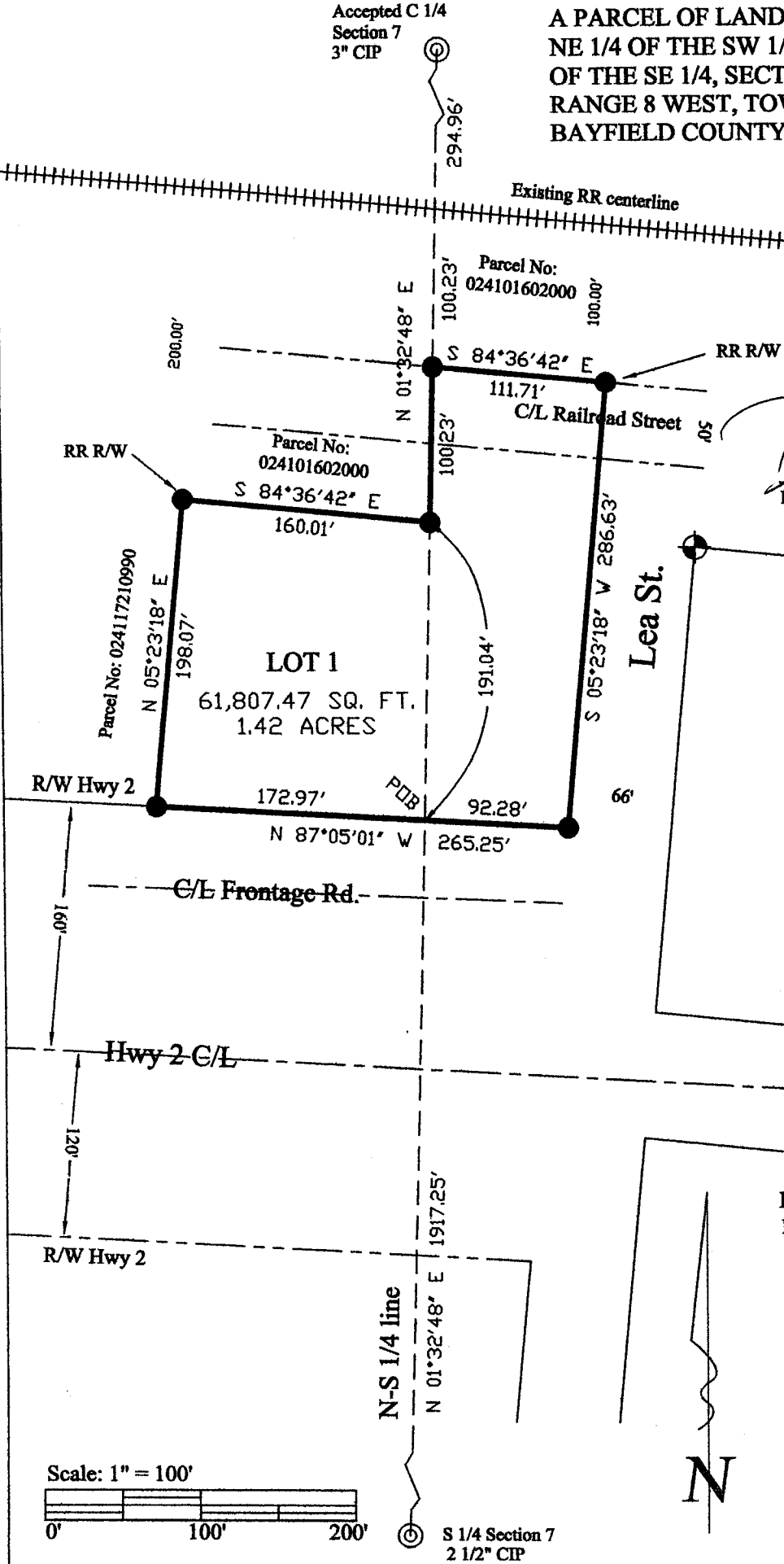

Bearing referenced to the North-South 1/4 line, Section 7, T. 47 N., R. 8 W.

PATRICIA A OLSON
BAYFIELD COUNTY, WI
REGISTER OF DEEDS

2003R-486204

10/02/2003 12:00 PM

RECORDING FEE 13.00

Pages 2

Vol. 7 csm Pg. 418-419

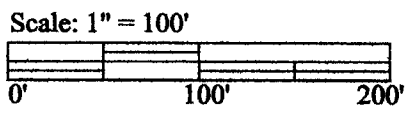

NE-SW & NW-SE

7-47-8

418

T J H Land Surveying

Daniel A. Holman RLS # 2393
503 West 5th Street
Washburn, WI. 54891
(715)-373-0848 Fax 2973

NWRP pd 13.00

Project name: 7-47-8 NWRP
Client name: NWRP
Date: 5-19-2003
Fieldbook/Page No: 47-8 Iron River
Drafted by: Daniel A. Holman
Page 1 of 2

Legend

- ⊕ Iron pipe found
- Set 3/4"x18" iron rod - 1.50 lbs/ft
- ⊙ Found section corner

10/2/03 12:00 PM

BAYFIELD COUNTY CERTIFIED SURVEY MAP NO: 1268

A PARCEL OF LAND LOCATED IN PART OF THE NE ¼ OF THE SW ¼, AND PART OF THE NW ¼ OF THE SE ¼, SECTION 7, TOWN 47 NORTH, RANGE 8 WEST, TOWN OF IRON RIVER, BAYFIELD COUNTY, WISCONSIN.

I, Daniel A. Holman, Registered Land Surveyor, hereby certify:

That on the order of Northwest Regional Planning, I have surveyed, divided and mapped this parcel of Land. Described as follows:

Commencing at the South ¼ corner of said Section 7; thence N 01°32'48" E 1917.25' along the North-South ¼ line to the Point of Beginning. Thence along the North Right of Way of Hwy "2" N 87°05'01" W 172.97'; thence leaving said Right of Way N 05°23'18" E 198.07'; thence S 84°36'42" E 160.01' to a point on said North-South ¼ line; thence N 01°32'48" E 100.23' along said North-South 1/4 line; thence S 84°36'42" E 111.71' to a point on the West Right of Way of Lea Street; thence along said Right of Way S 05°23'18" W 286.63' to said Hwy "2" Right of way; thence along said Right of Way N 87°05'01" W 92.28' to the Point of Beginning.
Parcel contains: 60,817.66 Sq. Ft., 1.40 acres.

That said map is a correct representation of the exterior boundaries of the land surveyed and the subdivision thereof made.

That I have fully complied with the provisions of Chapter 236 of the Wisconsin Statutes and the Subdivision Regulations of Bayfield County in surveying, dividing and mapping the same.

Subject to all easements and restrictions of record.

Dated this 18th day of Sept. 2003

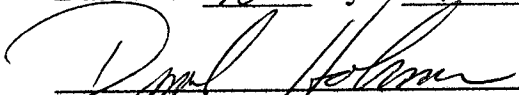
Daniel A. Holman

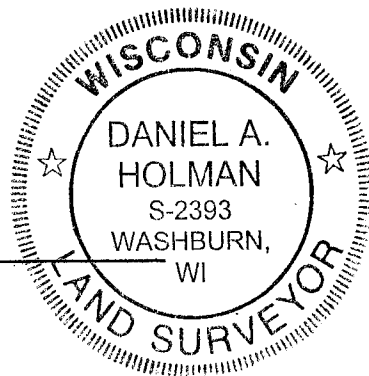

Bayfield County Zoning Department approval, Dated this 23rd Day of Sept. 2003.

Karl Kastrosky - Zoning Administrator

<p>T J H Land Surveying Daniel A. Holman RLS # 2393 503 West 5th Street Washburn, WI. 54891 (715)-373-0848 Fax 2973</p>	<p>Project name: 7-47-8 NWRP Client name: NWRP Date: 5-19-2003 Fieldbook/Page No: 47-8 Iron River Drafted by: Daniel A. Holman Page 2 of 2</p>	<p>Legend ● Found iron pipe as noted ● Set 3/4"x18" iron rod - 1.50 lbs/ft ⊙ Found section corner</p>
--	--	--

614