

384

S1/4 - SE 1/4 32-45-7

293

347383

REGISTER'S OFFICE
Bayfield County, Wis.

RECORDED AT 10:30 AM

ON APR 18 1983

Vol. 3 of C.S.M. Page 293

Otto Korabela

REGISTER OF DEEDS

NOTE: This map cancels and supercedes the C.S.M. recorded in Vol. 2 of C.S.M., page 248.

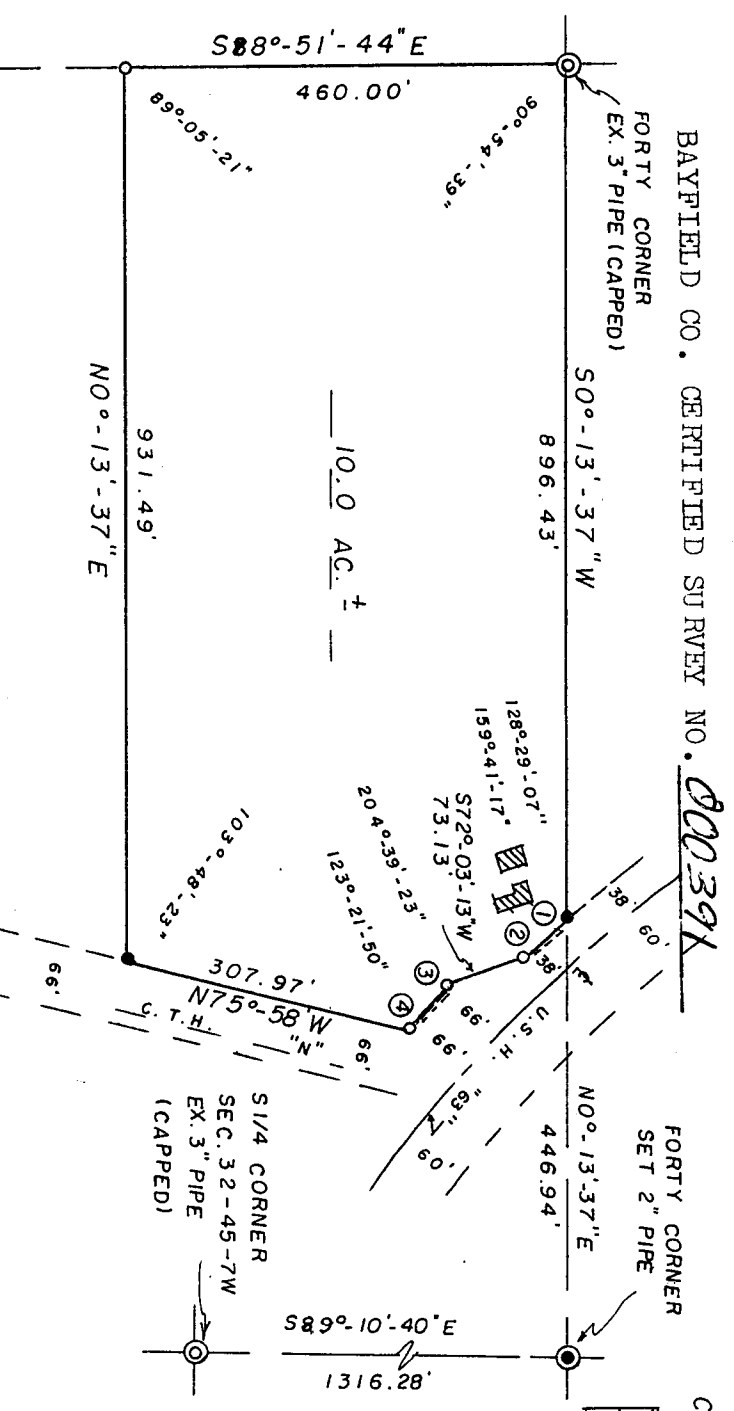

CURVE NO.	RADIUS	ARC LENGTH	CHORD LENGTH	CHORD BEARING	DELTA ANGLE
1-2	1675.30'	60.96'	60.95'	S51°44'30\"W	2°05'05\"
3-4	1703.30'	59.56'	59.56'	S47°23'50\"W	2°00'12\"

BEARINGS ARE REFERENCED TO THE SOUTH LINE SEC. 32. ASSUMED TO BEAR S89°10'40\"E

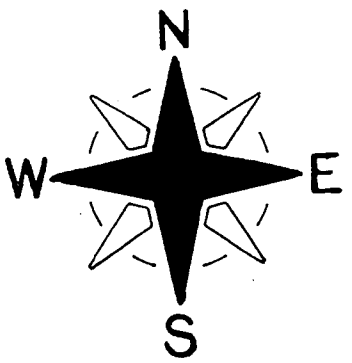

SCALE - 1" = 200'

o = EX. 1" IRON PIPE MONUMENT.

• = SET 1" X 24" IRON PIPE MON. MIN. WT. 1.13 LBS./LIN. FT.

SURVEYOR'S CERTIFICATE - I, Duane A. Marten, Registered Land Surveyor, hereby certify: That I have surveyed, divided and mapped that part of the SW 1/4-SE 1/4, Sec. 32-T45N-R7W, Town of Drummond, Bayfield County, Wisconsin, bounded and described as follows: Commencing at the S 1/4 corner of said Sec. 32; thence S89°-10'-40"E along the South line of the Sec., 1316.28 feet; thence N00°-13'-37"E, 446.94 feet along the East line of the forty to the Northwesterly line of U.S.H. "63" and the point of beginning; thence on a curve concave to the SE and having a radius of 1675.30 feet (the chord which bears S51°-44'-30"W, 60.95 feet) a distance of 60.96 feet; thence S72°-03'-13"W, 73.13 feet; thence on a curve concave to the SE and having a radius of 1703.30 feet (the chord which bears S47°-23'-50"W, 59.56 feet) a distance of 59.56 feet; thence N75°-58'W along the Northerly line of C.T.H. "N", 307.97 feet; thence N0°-13'-37"E parallel with the East line of the forty, 931.49 feet; thence S88°-51'-44"E, 460.00 feet; thence S0°-13'-37"W, 896.43 feet to the Northwesterly line of U.S.H. "63" and the point of beginning. Contains 10.0 acres of land, more or less. That such plat is a correct representation of all exterior boundaries of the land surveyed and the subdivision thereof made. That I have made such survey by the order and under the direction of Mr. Ken Greenwood. That I have fully complied with Chapter 236 of the Wis. Stat. to the best of my knowledge and belief.

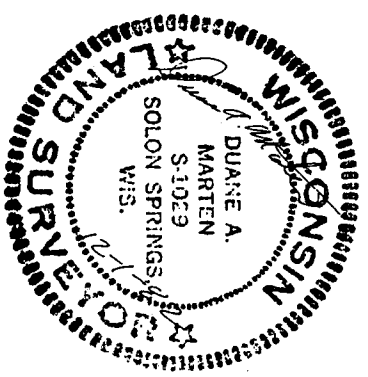

CERTIFIED SURVEY MAP

1 Dec. 1982

Located in the SW 1/4-SE 1/4, Sec. 32-T45N-R7W, Town of Drummond, Bayfield County, Wis.

Duane A. Marten
 DUANE A. MARTEN, REGISTERED LAND SURVEYOR
 VACATIONIAN SURVEYORS, INC.
 SOLON SPRINGS, WIS.