

385

B 9 - 155

NW Cor NE 1/4 - NW 1/4
Sec. 21, T43N, R7W
Fd 1 1/2" Dia Iron Pipe

Sec. 16, T43N, R7W

(S87°09'E, 670.00' Rcd.)
--- S88°35'45"E, 658.58' ---

Fd 5/8" Dia Iron Rod

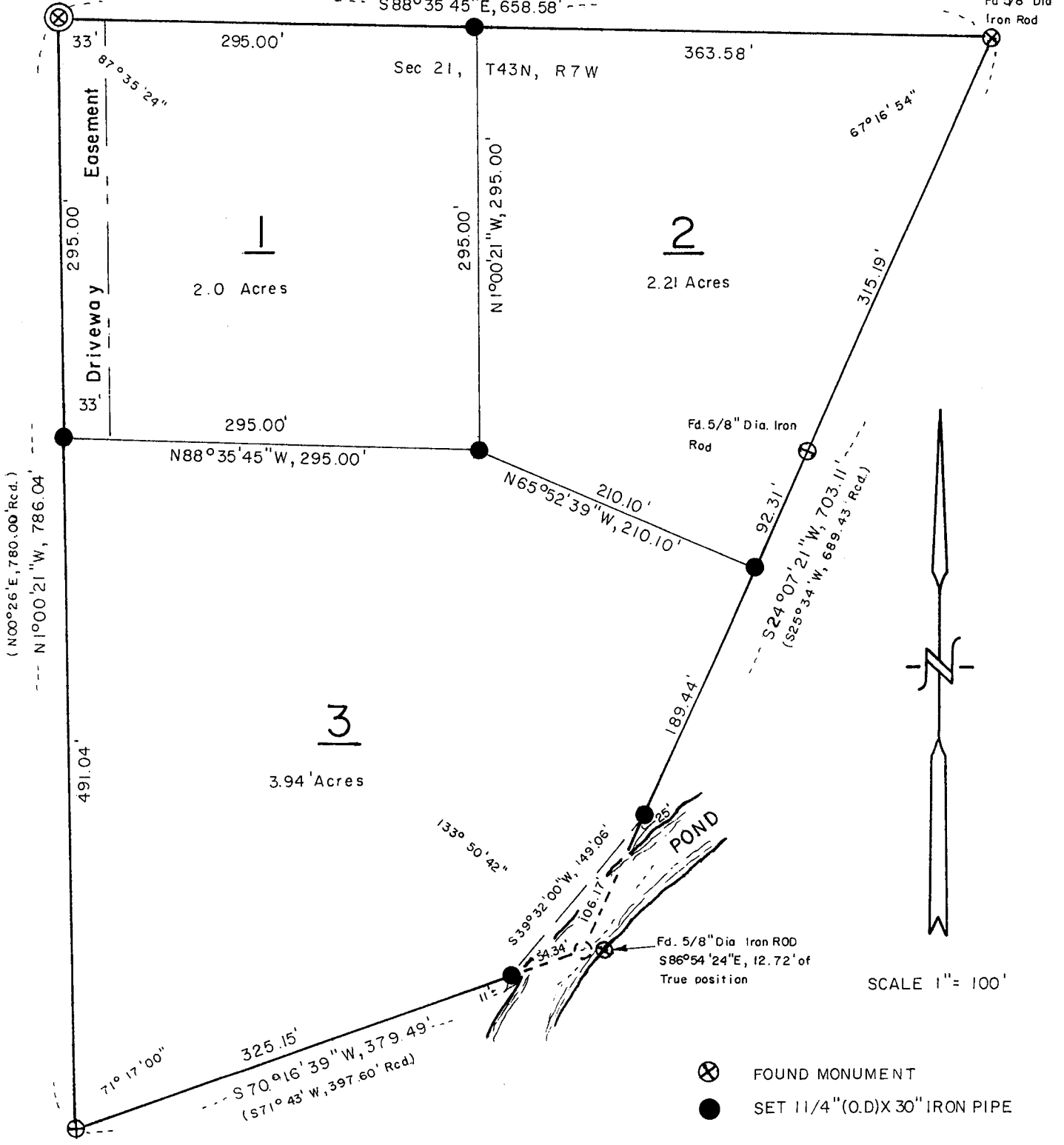

(N00°26'E, 780.00' Rcd.)
--- N1°00'21"W, 786.04' ---

33' Driveway Easement

2.0 Acres

2.21 Acres

3.94 Acres

Fd. 5/8" Dia. Iron Rod

Fd. 5/8" Dia Iron ROD
S86°54'24"E, 12.72' of True position



SCALE 1" = 100'

- ⊗ FOUND MONUMENT
- SET 1 1/4" (O.D.) X 30" IRON PIPE

BEARINGS ARE BASED ON SOLAR OBSERVATIONS

CSM # 000.392

347408

REGISTER'S OFFICE } S.S.
Bayfield County, Wis.

RECORDED AT 3:25 P.M.

ON APR 18 1983 IN

Vol. 3 of CSM Pages 294-

Otto Korpela 295 Incl.

REGISTER OF DEEDS



DECEMBER 2, 1982

Ronald L. Peterson
4/14/83

294

I, Ronald L. Peterson, Wisconsin Registered Land Surveyor, hereby certify that in compliance with Chapter 236.34 of the Wisconsin Statutes and under the direction of Mr. George Roscoe, owner, I have surveyed, divided and mapped the land herein described, that said map is a correct representation of the survey made, to the best of my knowledge and ability and that said land is located in the NE $\frac{1}{4}$ -NW $\frac{1}{4}$, Section 21, T 43 N, R 7 W, described as follows:

Commencing at the Northwest corner of said NE $\frac{1}{4}$ -NW $\frac{1}{4}$, Thence S 88°35'45" E, along the North line of said NE $\frac{1}{4}$ -NW $\frac{1}{4}$, 658.58 feet, Thence S 24°07'21" W, 703.11 feet, Thence S 70°16'39" W, 379.49 feet, Thence N 1°00'21" W, 786.04 feet to the point of beginning. This survey is a retracement of the survey performed by the National Park Service in August, 1981.

Subject to all existing easements and reservations.



This instrument drafted by
Ronald L. Peterson
Dec. 2, 1982

Ronald L. Peterson
4/14/83

Approved this 18th day of APRIL, 1983, by David K Lee
Bayfield Co. Zoning Admin.