

RECEIVED

OCT 15 2003

PATRICIA A OLSON
BAYFIELD COUNTY, WI
REGISTER OF DEEDS

2003R-487238

11/06/2003 1:30 PM

RECORDING FEE 13.00

Pages

Vol. 8csm Pg. 11-12

BAYFIELD COUNTY CERTIFIED SURVEY MAP NO. 1277

LOCATED IN GOVERNMENT LOTS 5, 6 AND 10 OF SECTION 10, T. 43 N.,
R. 6 W., IN THE TOWN OF NAMAKAGON, BAYFIELD COUNTY, WISCONSIN

LINE	BEARING	DISTANCE
L1	N 60°19'54" E	81.96'
L2	N 60°01'08" E	73.81'
L3	N 61°22'27" E	25.95'

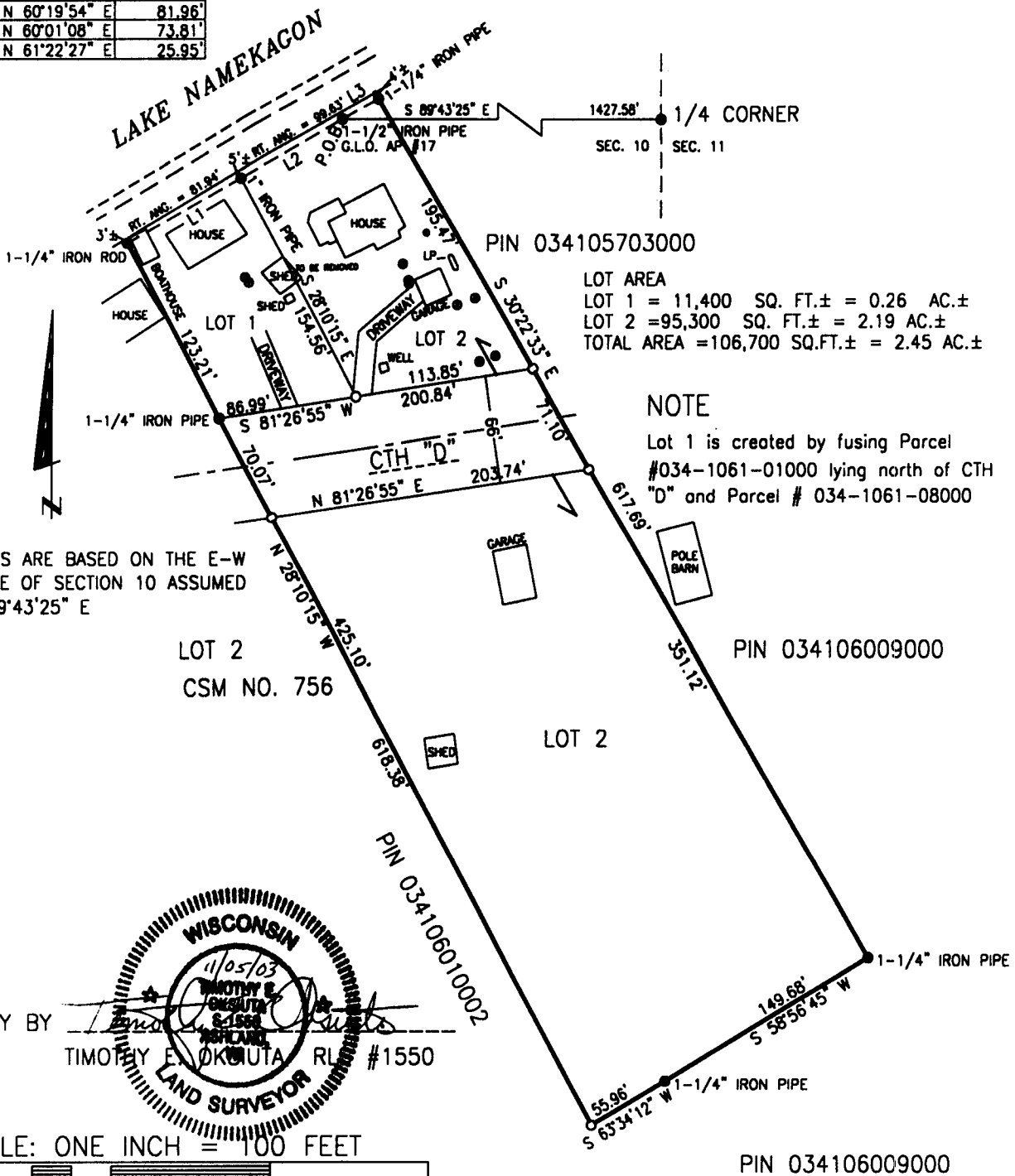

LOT AREA
 LOT 1 = 11,400 SQ. FT. ± = 0.26 AC. ±
 LOT 2 = 95,300 SQ. FT. ± = 2.19 AC. ±
 TOTAL AREA = 106,700 SQ. FT. ± = 2.45 AC. ±

NOTE

Lot 1 is created by fusing Parcel #034-1061-01000 lying north of CTH "D" and Parcel # 034-1061-08000

BEARINGS ARE BASED ON THE E-W 1/4 LINE OF SECTION 10 ASSUMED AS S 89°43'25" E

WISCONSIN
 11/05/03
 TIMOTHY E. OKOJUTA
 S-1550
 LAND SURVEYOR
 SURVEY BY
 TIMOTHY E. OKOJUTA R.L. #1550

SCALE: ONE INCH = 100 FEET
 100 0 100 200

#3859

GL 5.6.4.10

10.43.6

11

LEGEND

- MONUMENT, AS NOTED, FOUND IN PLACE
- ⊙ SEPTIC VENT OR CLEANOUT
- ⊕ HOLDING TANK LID
- 1" (OD) X 18" IRON PIPE, WT. 1.13 #/FT., SET THIS SURVEY

CLIENT: WILLIAM DANDENEAU

JOB: 02/154
 SCALE: 1" = 100'
 DATE: 10/3/03

DRAFTED BY: CJN
 FILE: 02_154
 NB. 316/PG. 122

SHEET 1 OF 2 SHEETS

**NELSON
 SURVEYING
 INCORPORATED**

101 W. MAIN STREET
 SUITE 207
 ASHLAND, WISCONSIN 54806
 (715) 682-2692
 FAX: (715) 682-5100
 SURVEYING NORTHERN WISCONSIN SINCE 1967
 MAP NO. CSM 1229

