

387

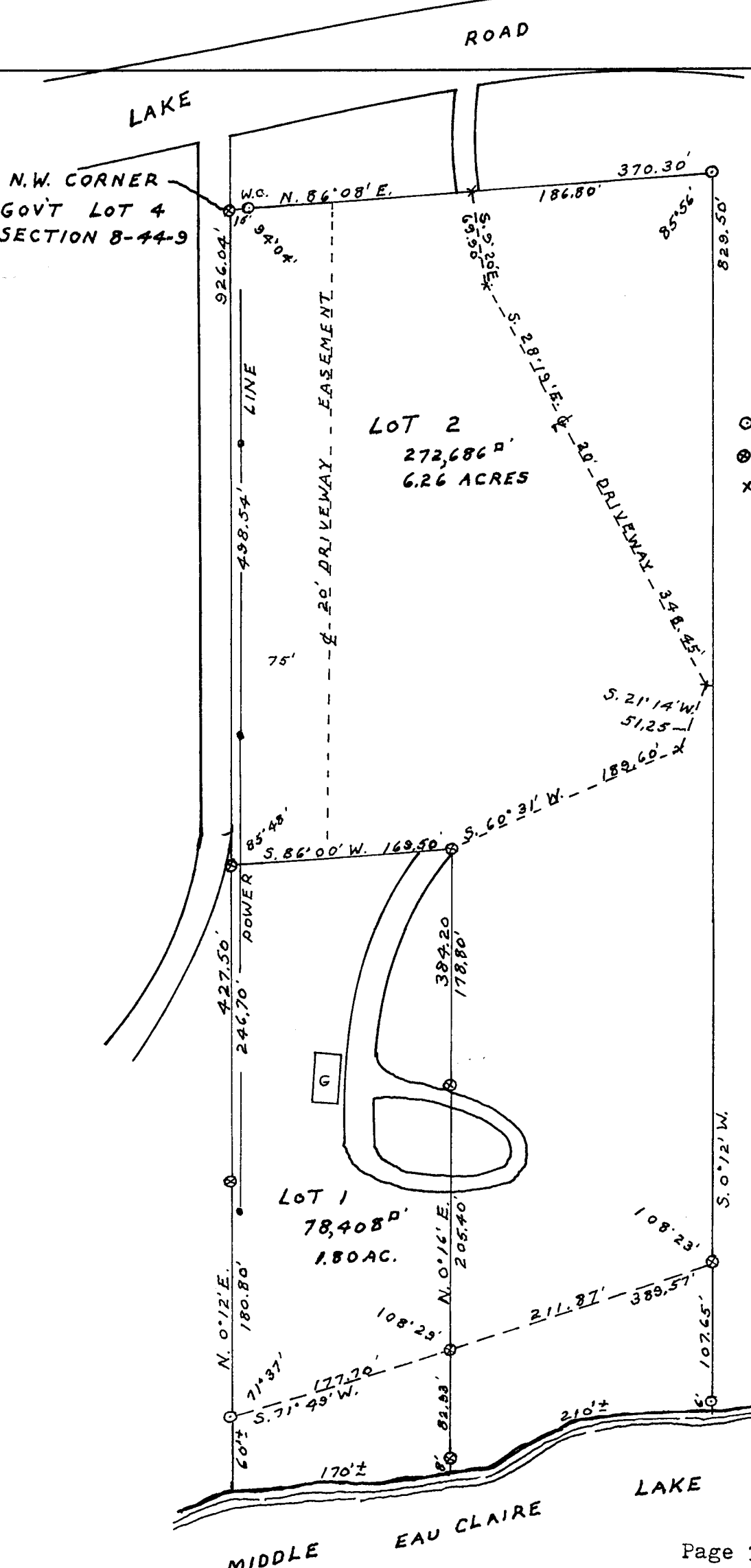

SCALE 1" = 100 FEET
 ⊙ IRON PIPE IN PLACE
 ⊗ 1" x 24" IRON PIPE PLACED
 x SPIKE PLACED

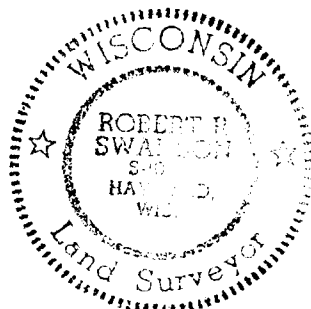

Robert R. Swanson
 8-3-83

349222
 REGISTER'S OFFICE } S.S.
 Bayfield County, Wis.
 RECORDED AT 3:12 P.M.
 ON AUG 18 1983 IN
 Vol. 3 of CSM Pages 299-300
 Otto Korpela Incl.
 REGISTER OF DEEDS

CSM #
 000394

Gov. Lot 4
 8-44-9

299

I, Robert R. Swanson, Wisconsin Registered Land Surveyor, do hereby certify under the provisions of Chapter 236.34 of the Wisconsin Statutes, and under the direction of Doris L. Anderson, owner of said land, I have surveyed, divided, and mapped the land herein described, and that said land lies in Gov't Lot four (4), Section eight (8), Township forty-four (44) North, Range nine (9) West, Town of Barnes, Bayfield County, Wisconsin described as follows:

Beginning at the northwest corner of Gov't Lot 4 - Section 8-44-9; thence North $86^{\circ}08'$ East along the north line of said Gov't Lot 370.30 feet to an iron pipe;

Thence South $0^{\circ}12'$ West 829.50 feet to an iron pipe on the meander line of Middle Eau Claire Lake - said iron pipe lies $113'$ from the water's edge;

Thence South $71^{\circ}49'$ West along the meander line of said Lake 389.57 feet to an iron pipe lying $60'$ from the water's edge;

Thence North $0^{\circ}12'$ East along the west line of said Gov't Lot 4 a distance of 926.04 feet to the iron pipe at the point-of-beginning.

Said lots are to include all the land between the meander line and the water's edge between the lot lines extended.

Said lots are subject to the joint use of the driveway as shown on the map northerly to Lake Road.

Said lots are also subject to the 20' driveway easement 75' parallel to the west line.

Said lots are subject to easements and reservations of record.

APPROVED
Bayfield County Zoning Comm.
By Doris L. Anderson
Date 16 AUG 1983 Appt# _____ Map# _____

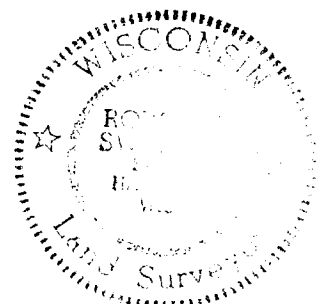

Robert R. Swanson
8-3-83