

BOUNDARY SURVEY

OF LOT 6 BLOCK 6 PLAT OF THE VILLAGE OF CORNUCOPIA SEC. 34 T. 5N., R. 6W BAYFIELD COUNTY, WIS.

CERTIFICATE OF SURVEY

I, Robert A. Mick, Registered Land Surveyor in the State of Wisconsin, hereby certify:

That on the order of CHRISTINE FIEGE, I have surveyed and mapped the following parcel of land located in lot 6 block 6 of the plat of the village of cornucopia sec. 34, T. 5N., R. 6W, bayfield county, WIS.

That such plat is a true representation of said survey;

That I have fully complied with Chapter A-E 7 of the Wisconsin Administrative Code in making the same; and

That said survey and map are correct to the best of my knowledge and belief.

Robert A. Mick 9-9-99
 Robert A. Mick
 Registered Land Surveyor S-962

34-51-6

SW-NE

3889

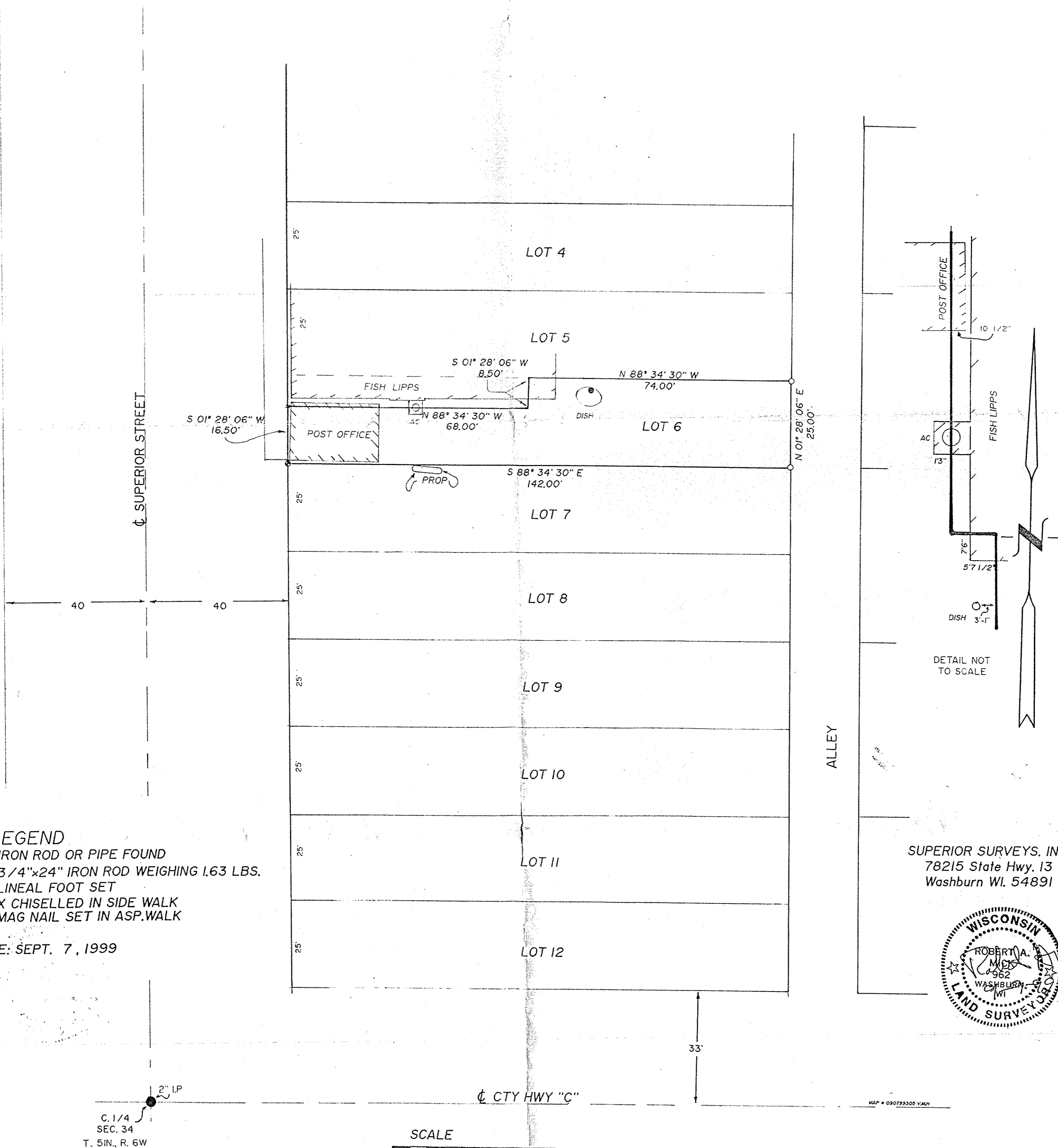

LEGEND

- = IRON ROD OR PIPE FOUND
- = 3/4"x24" IRON ROD WEIGHING 1.63 LBS. / LINEAL FOOT SET
- X = X CHISELLED IN SIDE WALK
- ⊙ = MAG NAIL SET IN ASP. WALK

DATE: SEPT. 7, 1999

SUPERIOR SURVEYS, INC.
 78215 State Hwy. 13
 Washburn WI. 54891



SCALE



C. 1/4
 SEC. 34
 T. 5N., R. 6W

MAP # 090793303 VAWH