

3909

BAYFIELD COUNTY CERTIFIED SURVEY MAP # 1290

LOCATED IN GOV'T LOTS 5 & 9, SECTION 4, T.43N., R.6W.
TOWN OF NAMAKAGON, BAYFIELD COUNTY, WISCONSIN SHEET 1 OF 2
This plat is a resurvey of Bayfield County CSM No. 000090, V2, P103



PATRICIA A OLSON
BAYFIELD COUNTY, WI
REGISTER OF DEEDS

2004R-490095

03/19/2004 11:00 AM

RECORDING FEE 13.00

Pages 2

Vol. 8 Csm Pg 38-39

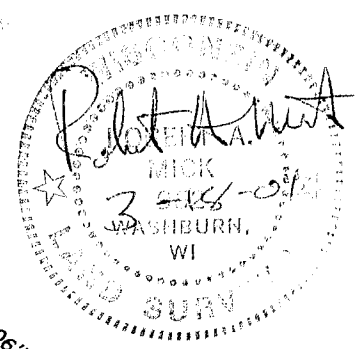
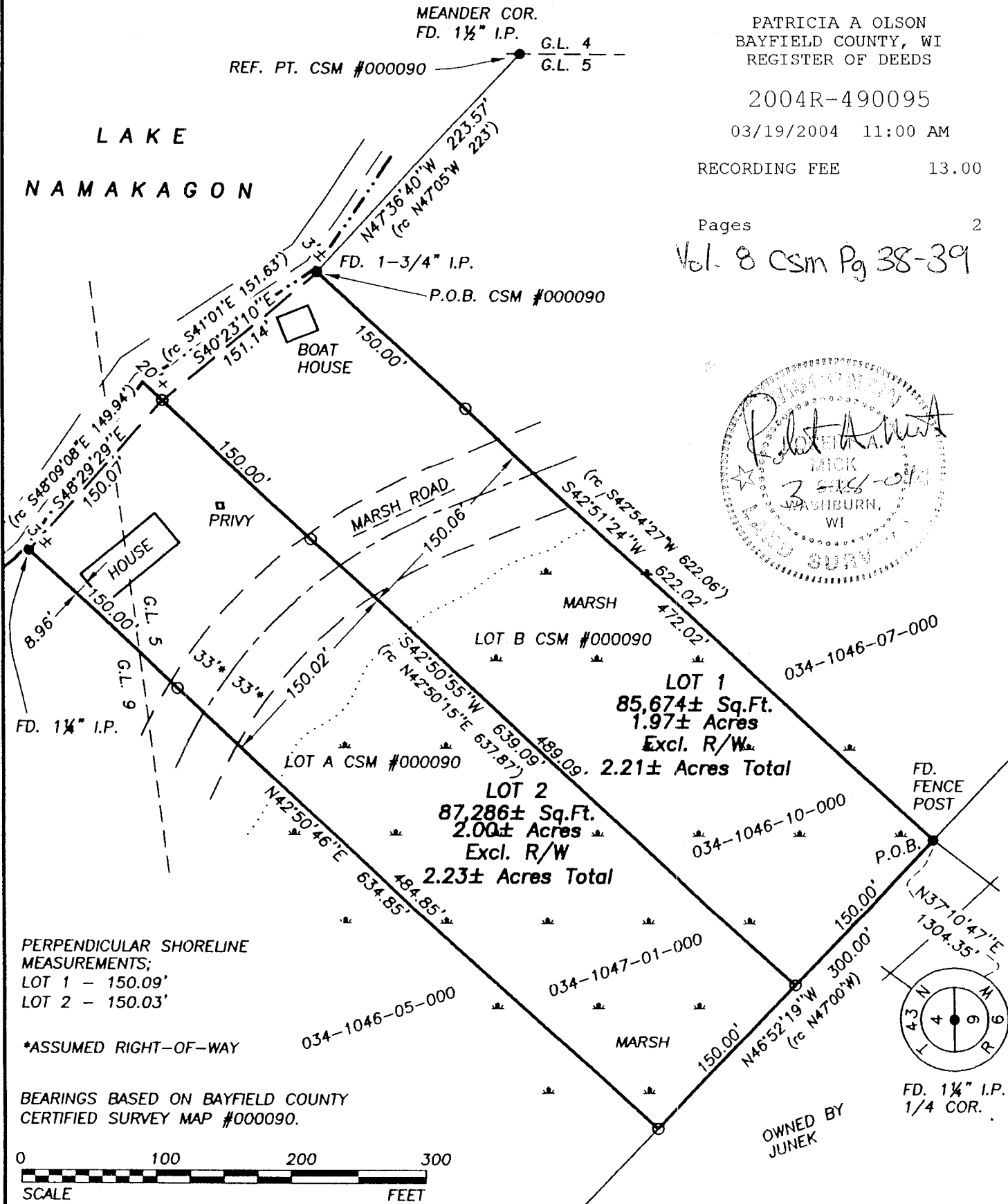

PERPENDICULAR SHORELINE MEASUREMENTS;
LOT 1 - 150.09'
LOT 2 - 150.03'

*ASSUMED RIGHT-OF-WAY

BEARINGS BASED ON BAYFIELD COUNTY CERTIFIED SURVEY MAP #000090.

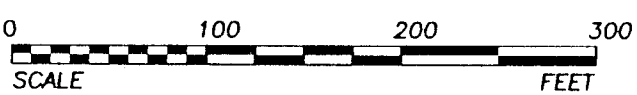

<p>LEGEND:</p> <ul style="list-style-type: none"> ● = IRON PIPE OR ROD FOUND. SIZE NOTED IS O.D. ○ = 3/4" O.D. x 18" IRON RE-BAR WEIGHING 1.63 LBS./LIN.FT. SET THIS SURVEY. rc = RECORDED AS. 	<p>CLIENT: B. King FIELD BOOK: #443 DISK: #191 King MAP: 031704633 DRAFTED BY: JAS DATE: March 18, 2004</p>	<p>SUPERIOR SURVEYS, INC. 78215 STATE HIGHWAY 13 WASHBURN, WISCONSIN R.A. MICK R.L.S. 962 pd 1300 (715) 373-5022</p>
--	---	---

62589

**BAYFIELD COUNTY CERTIFIED SURVEY MAP NO. _____
LOCATED IN GOVT. LOTS 5 & 9, SECTION 4, T43N, R06W,
TOWN OF NAMAKAGON, BAYFIELD COUNTY, WISCONSIN**

**THIS PLAT IS A RESURVEY OF BAYFIELD COUNTY CERTIFIED SURVEY
MAP NO. 000090, VOL. 2, PG. 103**

CERTIFICATE OF SURVEY

I, Robert A. Mick, Registered Land Surveyor in the State of Wisconsin, hereby certify:

That on the order of BILL KING, Agent for Owner, I have surveyed, divided and mapped the following parcel of land located in Govt. Lots 5 & 9, Section 4, T43N, R6W, Town of Namakagon, Bayfield County, Wisconsin, described as:

Commencing at the quarter corner common to Sections 4 & 9, T43N, R6W; thence N37°10'47"E 1304.35 feet to the POINT OF BEGINNING; thence N46°52'19"W 300.00 feet; thence N42°50'46"E 634.85 feet to an iron rod marking the beginning of a meander line to Lake Namakagon; said line continues N42°50'46"E to the water's edge; thence along said meander line S48°29'29"E 150.07 feet; thence continuing along said meander line S40°23'10"E 151.14 feet to an iron rod marking the ending of said meander line, said point being the point of beginning of CSM No. 000090; thence S42°51'24"W 622.02 feet to the POINT OF BEGINNING; said line also runs N42°54'27"E to the water's edge; containing 172,960 square feet, more or less, which is 3.97 acres, more or less, including all land between the meander line and the water's edge, but excluding road right-of-way. Parcel subject to road and any other easements of record.

That such plat is a true representation of said survey;

That I have fully complied with Section 236.34 of the Wisconsin Statutes and the Bayfield County Subdivision Control Ordinance in making the same; and

That said survey and map are correct to the best of my knowledge and belief.



Robert A. Mick, L. S. 962

SUPERIOR SURVEYS, INC.
78215 State Hwy. 13
Washburn, WI 54891

March 17, 2004

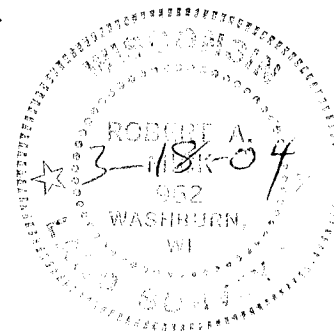

BAYFIELD COUNTY ZONING APPROVAL

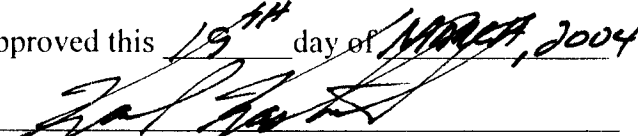
Approved this 19th day of MARCH, 2004

Karl Rastrosky, Zoning Administrator

39