

#391

SE 1/4 - NE 1/4 36-45 N-9

248

BAYFIELD CO. CERTIFIED SURVEY MAP NO. 000372

345702

REGISTERS OFFICE } S.S.  
Bayfield County, Wis.

RECORDED AT 8:40 A.M.  
ON NOV 15 1982

Vol. 3 of CSM Page 248

*Otto Forbela*

REGISTER OF DEEDS

SCALE - 1" = 100'

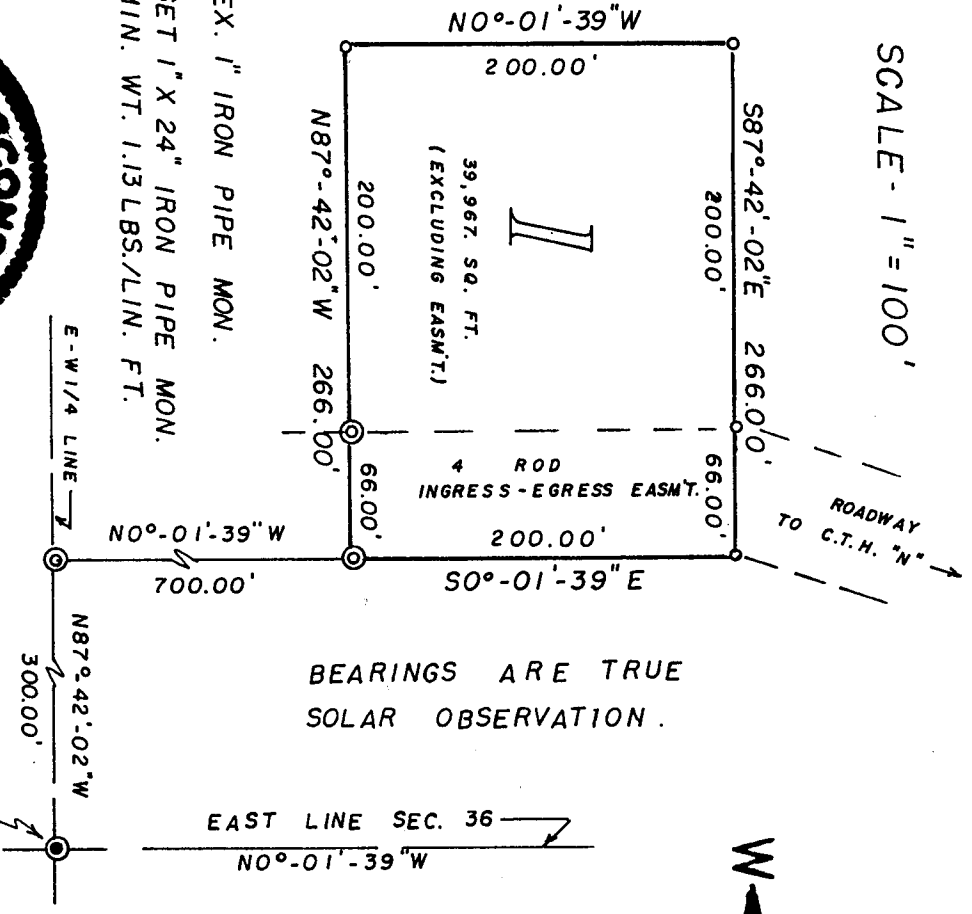

BEARINGS ARE TRUE  
SOLAR OBSERVATION.

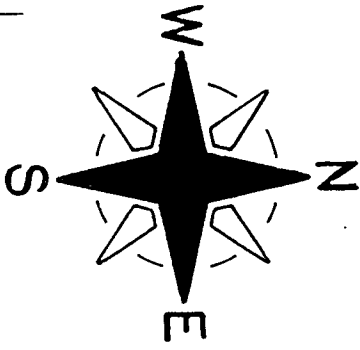

**SURVEYOR'S CERTIFICATE:**  
I, Duane A. Marten, Registered Land Surveyor, here by certify: That I have surveyed, divided and mapped that part of the SE 1/4-NE 1/4, Sec. 36-T45N-R9W, Town of Barnes, Bayfield County, Wisconsin, bounded and described as follows:  
Commencing at the E 1/4 corner of said Sec. 36; thence N87°-42'-02"W, along the E-W 1/4 line, 300.00 feet; thence N0°-01'-39"W, 700.00 feet to the point of beginning; thence N87°-42'-02"W parallel with the E-W 1/4 line, 266.00 feet; thence N0°-01'-39"W, parallel with the East line of the Sec., 200.00 feet; thence S87°-42'-02"E parallel with the E-W 1/4 line, 266.00 feet; thence S0°-01'-39"E parallel with the East line of the Sec., 200.00 feet to the point of beginning. Subject to a 4 rod ingress-egress easement along the Easterly line thereof. Also subject to all other easements and reservation of record.  
That such plat is a correct representation of all exterior boundaries of the land surveyed and the subdivision thereof made. That I have made such survey, land division and plat by the order and under the direction of Annita Rauwolf. That I have fully complied with Chapter 236 of the Wisconsin Statutes and the subdivision regulations of Bayfield Co. to the best of my knowledge and belief.

*Duane A. Marten*  
DUANE A. MARTEN, REGISTERED LAND SURVEYOR  
VACATIONLAND SURVEYOR'S, INC.  
SOLON SPRINGS, WIS.

6 Oct. 1982

**CERTIFIED SURVEY MAP**

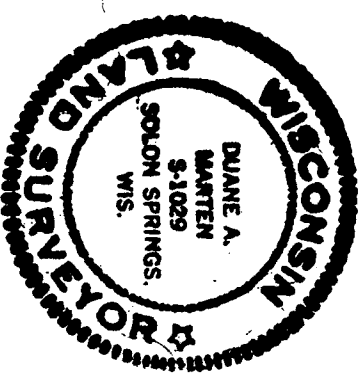

APPROVED: BAYFIELD CO. ZONING COMM.  
DATED: 12 November 82  
DAVE LEE *David Lee* ADM.

LOCATED IN THE  
SE 1/4 - NE 1/4, SEC. 36-T45N - R9W,  
TOWN OF BARNES, BAYFIELD CO.,  
WISCONSIN.