

3919

PLAT OF SURVEY

OF THE EAST 720 FEET OF GOV'T. LOT 6, SEC. 17-T44N-R9W,
TOWN OF BARNES, BAYFIELD COUNTY, WISCONSIN.
V.336 R.-P. 257 & V. 515 R. - P. 209

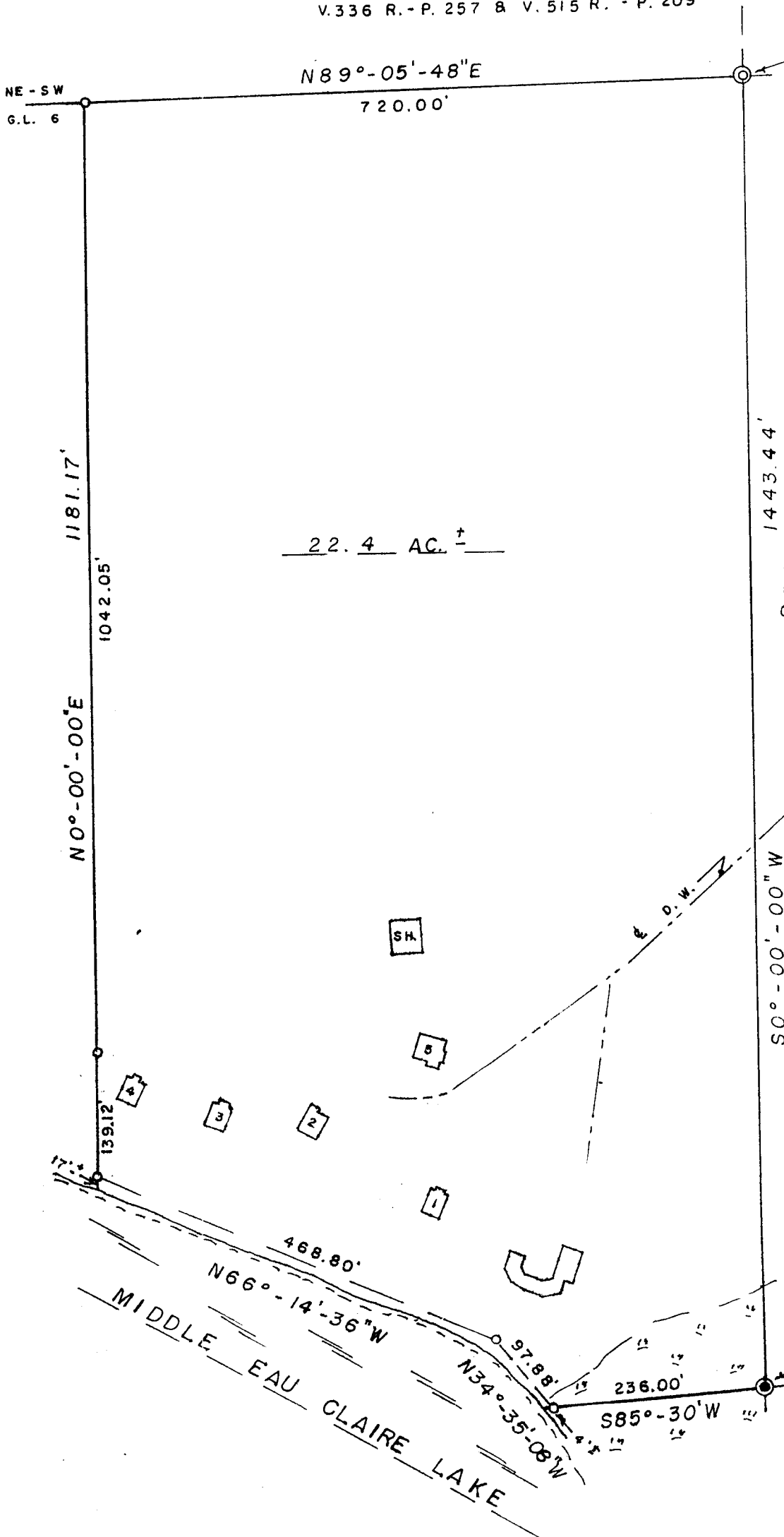

NE CORNER
G.L. 6
EX. 2 1/2" (O.D.)
IRON PIPE

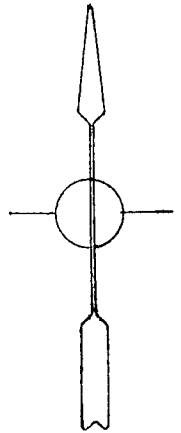

SCALE - 1" = 150'

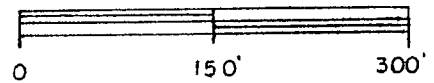

BEARINGS ARE REFERENCED
TO EAST LINE OF SEC. 17-
ASSUMED TO BEAR N0°-00'-00"E

- ⊙ = EX. IRON PIPE MON.
- = SET 1 1/2" (O.D.) X 18" IRON PIPE MON., MIN. WT. 1.13 LBS./LIN. FT.



SE CORNER
SEC. 17-T44N-R9W
EX. 4" (O.D.) CAPPED
PIPE - ALSO FD. 4" SQ.
WOOD STAKE.

G.L. 6

17-44-9



Stock No. 26273

Description:

A parcel of land located in Gov't. Lot 6, Sec. 17-T44N-R9W, Town of Barnes, Bayfield County, Wisconsin, bounded and described as follows:

Beginning at the SE corner of said Sec. 17; thence South 85 degrees, 30 minutes West, 236.00 feet to a point 4 feet, more or less, from the water's edge of Middle Eau Claire Lake; thence North 34 degrees, 35 minutes, 08 seconds West along a meanderline, 97.88 feet; thence North 66 degrees, 14 minutes, 36 seconds West along a meanderline, 468.80 feet to a point 17 feet, more or less, from the water's edge of Middle Eau Claire Lake; thence North 0 degrees, 00 minutes, 00 seconds East, 1181.17 feet to the North line of Gov't. Lot 6; thence North 89 degrees, 05 minutes, 48 seconds East along the North line of Gov't. Lot 6, 720.00 feet to the NE corner of said Gov't. Lot; thence South 0 degrees, 00 minutes, 00 seconds West along the East line of the Sec., 1443.44 feet to the point of beginning. Including all lands lying between the above described meanderline and the water's edge of Middle Eau Claire Lake. Subject to all easements and reservations of record. Said parcel contains 22.4 acres of land, more or less.

Surveyor's Certificate:

I, Duane A. Marten, Registered Land Surveyor, hereby certify:

That by the order and under the direction of Mr. Quentin Ruprecht, I have surveyed and mapped the property described above and the within map is the true and correct representation of the exterior boundaries of the land surveyed and that I have complied with the applicable requirements of Wis. Adm. Code s. A.E. - 7 to the best of my knowledge and belief..

Dated this 10 day of Dec., 2003.



Duane A. Marten S-1029
Vacationland Surveyor's, Inc.
Solon Springs, Wi

