

392

Gov. Lot. 1 4-44-9

249

BAYFIELD CO. CERTIFIED SURVEY NO. 000373

SURVEYOR'S CERTIFICATE:

I, Duane A. Marten, Registered Land Surveyor, hereby certify: That I have surveyed, divided and mapped that part of Gov't. Lot 1, Sec. 4-T44N-R9W, Town of Barnes, Bayfield County, Wisconsin, bounded and described as follows:

6 OCT. 1982

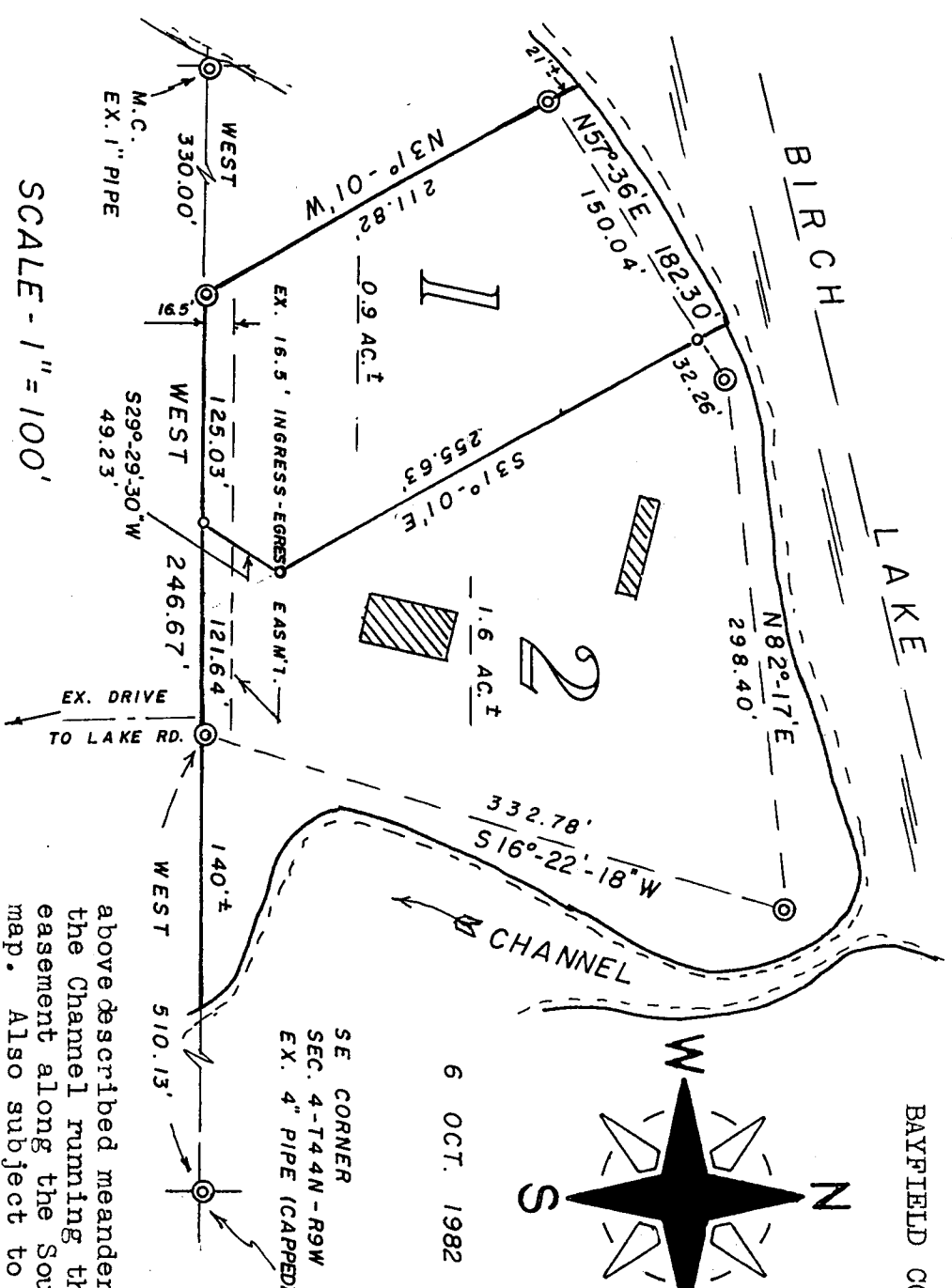
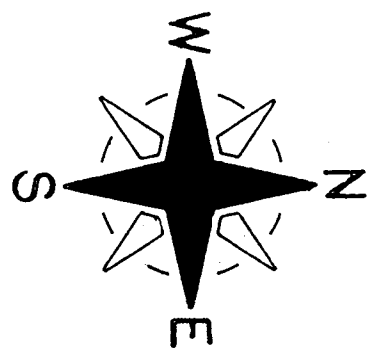

SCALE - 1" = 100'

BEARINGS ARE REFERENCED TO SOUTH LINE OF SEC. 4. ASSUMED TO BEAR EAST-WEST.

- ⊙ = EX. IRON PIPE MON.
- = SET 1" X 24" IRON PIPE, MIN. WT. 1.13 LBS./LIN. FT.

above described meanderline and the water's edge of Birch Lake and the Channel running therefrom. Subject to a 1 rod ingress-egress easement along the South line of said lands as shown on the within map. Also subject to all other easements and reservations of record. That such plat is a correct representation of all exterior boundaries of the land surveyed and the subdivision thereof made. That I have made such survey, land division and plat by the order and under the direction of Mrs. Benke. That I have complied with Chapter 236 of the Wis. Statutes and the subdivision regulations of Bayfield Co. to the best of my knowledge and belief.

CERTIFIED SURVEY MAP

LOCATED IN PART OF GOV'T. LOT 1, SEC. 4-T44N-R9W, TOWN OF BARNES, BAYFIELD CO., WISCONSIN

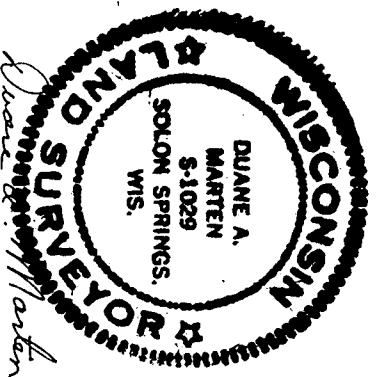

APPROVED: BAYFIELD CO. ZONING COMM.
DATED 15 NOVEMBER 1982
DAVE LEE *Dave Lee* ADM.

REGISTERS OFFICE
Bayfield County, Wis. } S.S.

345703

RECORDED AT 8:40 A.M.

NOV 15 1982

Vol. 3 of CSM Page 249

Otto Korabela

REGISTER OF DEEDS

214 07