

393

B10-95

345781

REGISTER'S OFFICE
Bayfield County, Wis.

RECORDED AT 11:30 A.M.

ON NOV 19 1982

Vol. 3 of OSN Pages 250 - 251, INCL.

Otto Korhela

REGISTER OF DEEDS

BAYFIELD COUNTY CERTIFIED SURVEY MAP# 000374

Gov. Lot.

32-44-7

250

NW CORNER GOV'T LOT 2
SEC. 32, T44N, R7W.
1" I.P.

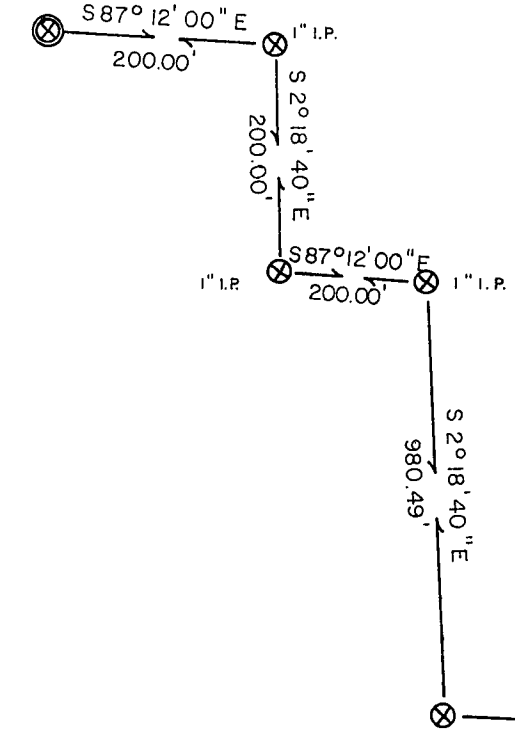

INTERIOR ANGLES

1	97° 40' 00"
2	40° 55' 00"
3	236° 58' 54"
4	90° 00' 00"
5	257° 41' 15"
6	198° 35' 57"
7	162° 19' 36"
8	143° 56' 00"
9	63° 39' 00"
10	168° 15' 42"
11	159° 58' 36"

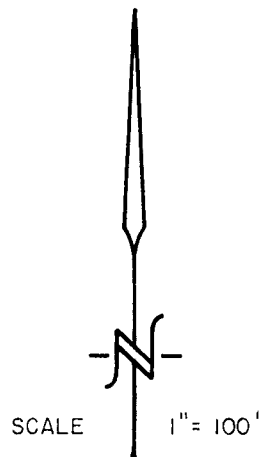

BEARINGS ARE BASED ON SOLAR OBSERVATIONS.

- ⊗ FOUND 1 1/4" I.P. (unless labelled otherwise)
- SET 1 1/4" x 30" IRON PIPE.

NOVEMBER 17, 1982.

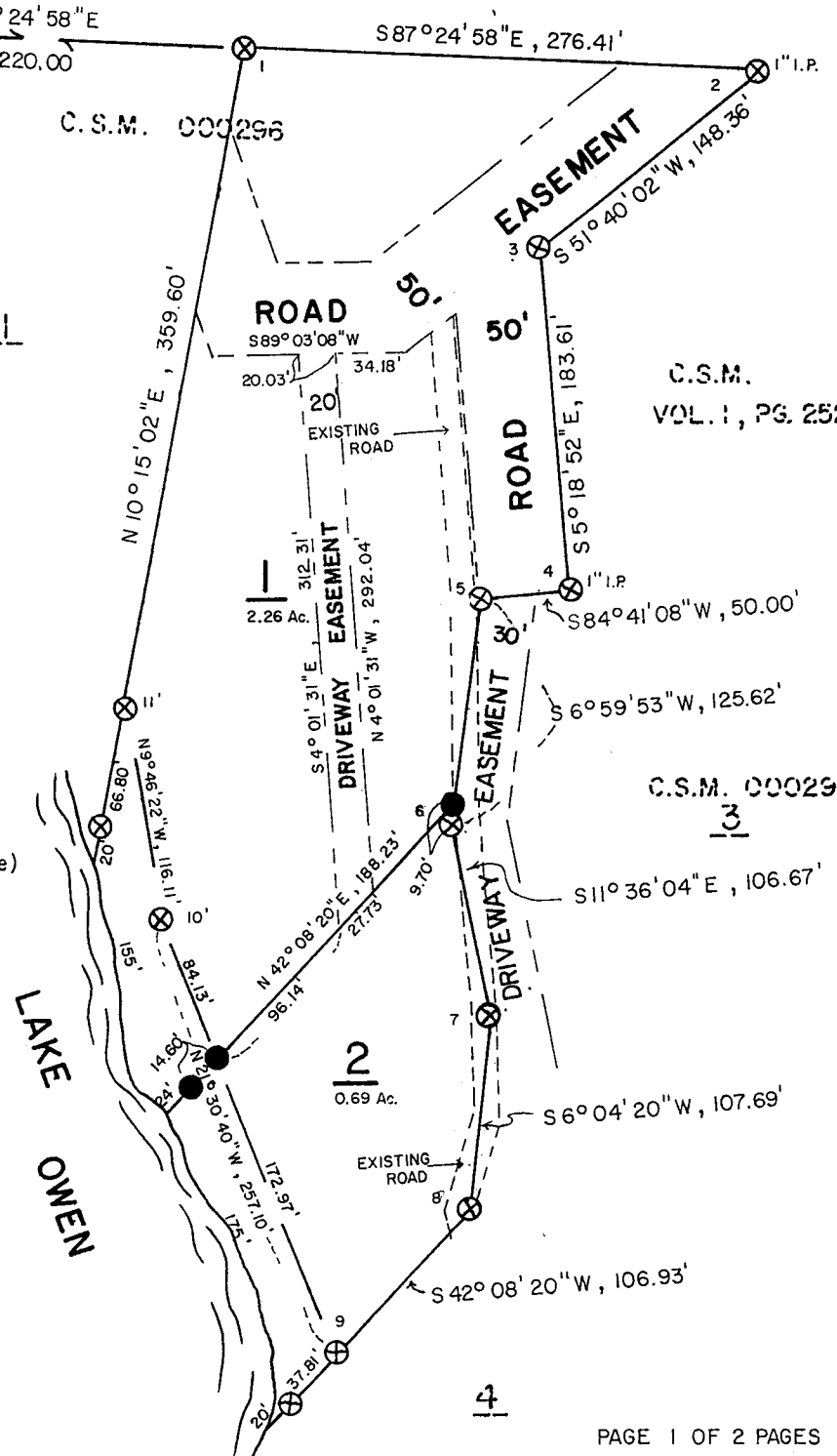

I, Ronald L. Peterson, Wisconsin Registered Land Surveyor, hereby certify that in compliance with Chapter 236.34 of the Wisconsin Statutes and the Bayfield County Subdivision Code, and under the direction of Mr. Robert Herkert, owner, I have surveyed, divided and mapped the land herein described, that said map is a correct representation of the survey made, to the best of my knowledge and ability, that said survey is a division of Lot 2, CSM # 296, in Vol. 3, Page 101 - 103, and that said land is located in Govt. Lot 2, Section 32, T 44 N, R 7 W, described as follows:

Commencing at the Northwest corner of said Govt. Lot 2, Thence S 87°12'00" E, along the North line of said Govt. Lot 2, 200.00 feet, Thence S 2°18'40" E, 200.00 feet, Thence S 87°12'00" E, 200.00 feet, Thence S 2°18'40" E, 980.49 feet, Thence S 87°24'58" E, 220.00 feet to the actual point of beginning, Thence continue S 87°24'58" E, 276.41 feet, Thence S 51°40'02" W, 148.36 feet, Thence S 5°18'52" E, 183.61 feet, Thence S 84°41'08" W, 50.00 feet, Thence S 6°59'53" W, 125.62 feet, Thence S 11°36'04" E, 106.67 feet, Thence S 6°04'20" W, 107.69 feet, Thence S 42°08'20" W, 106.93 feet to a meander corner on the Easterly shore of Lake Owen, Thence along the meander line of Lake Owen as follows, N 21°30'40" W, 257.10 feet, Thence N 9°46'22" W, 116.11 feet to the end of said meander line, Thence N 10°15'02" E, 359.60 feet to the point of beginning, and including all the land between the meander line and the waters edge of Lake Owen, between the parcel lines extended.

Subject to all existing easements and reservations.

This instrument drafted by
Ronald L. Peterson
Nov. 17, 1982



Approved this 19th day of NOVEMBER, 1982, by David K Lee
Bayfield Co. Zoning Admin.