

#394

BAYFIELD COUNTY CERTIFIED SURVEY MAP # 000375

345782

Part of the SW1/4 of the SE1/4 of the SE1/4 SECTION 15, T50N, R4W

Bayfield Township Bayfield County, Wisconsin

REGISTER'S OFFICE Bayfield County, Wis. RECORDED AT 2:30 P.M. ON NOV 19 1982 IN Vol. 3 of QSM Page 252-253 INCL

WILDERNESS SURVEYING, INC.

Otto Korpela REGISTER OF DEEDS



James D. Rein Registered Land Surveyor # 6-1234 Dated this 18th day of November, 1982. SCALE 1" = 100'

Iron pipe set, 3/4" dia. and 24" long weighing 1.13 pounds per lineal foot. Existing building.

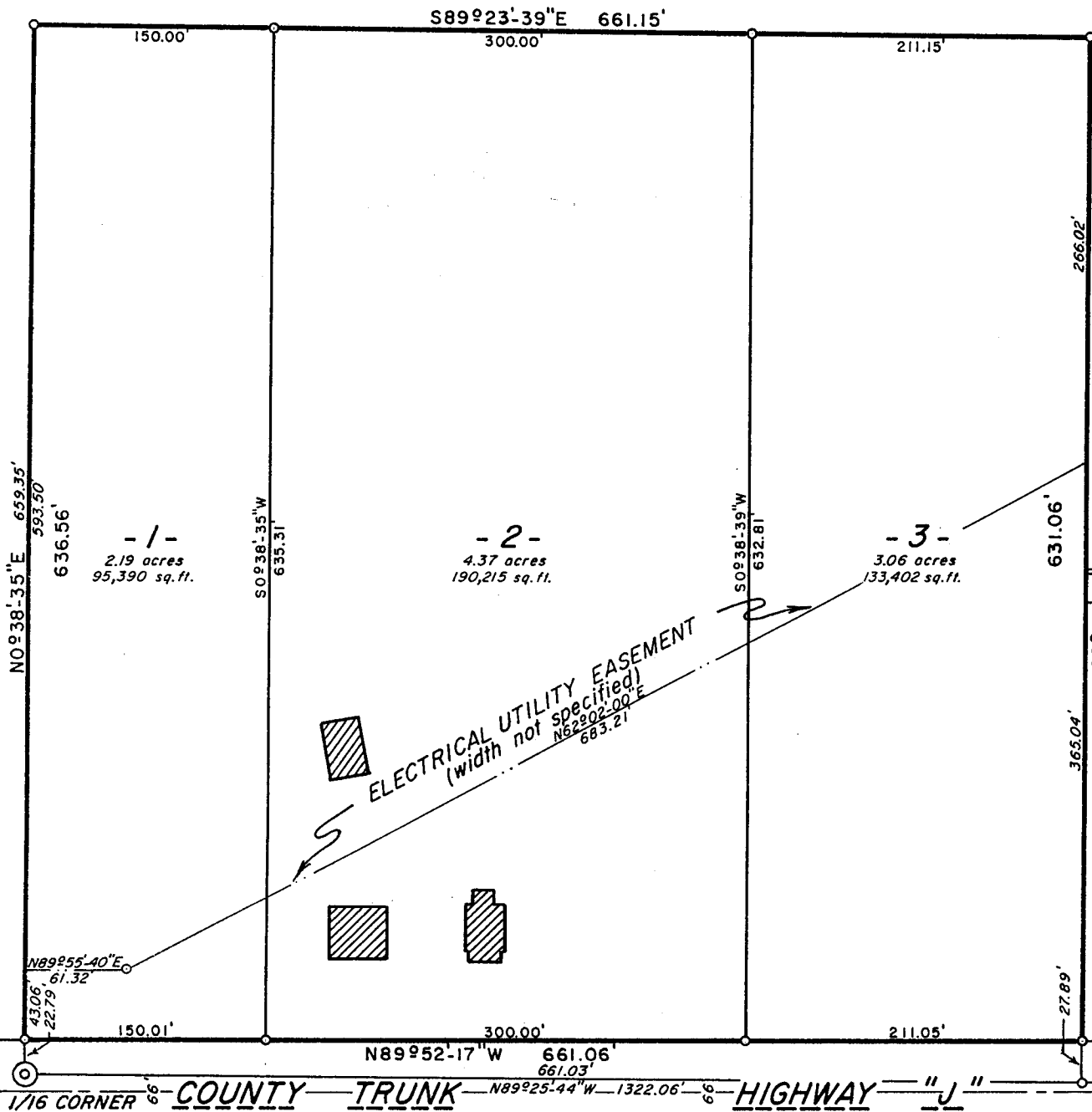

Bearings true, based on solar observation.

Iron spike found in place

SW1/4 SE1/4 NW1/3 15-56-4

252

