

20-46-6

W 1/2 SE

# 3969

# MAP OF SURVEY

THE WEST 1/2 OF THE SE 1/4 OF SECTION 20, T. 46 N.,  
R. 6 W., TOWN OF MASON, BAYFIELD COUNTY, WISCONSIN

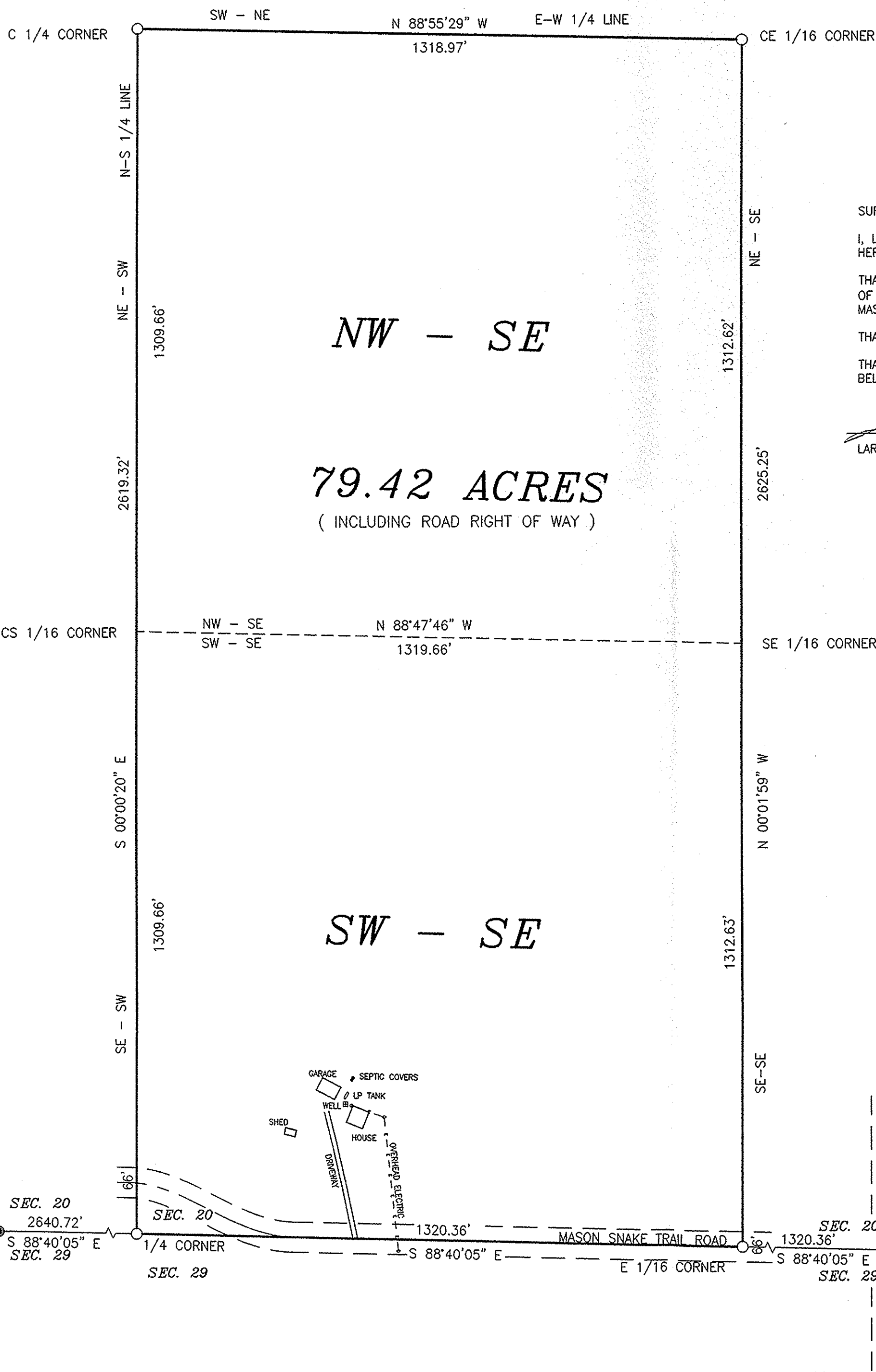

### SURVEYOR'S CERTIFICATE

I, LARRY T. NELSON, REGISTERED LAND SURVEYOR IN THE STATE OF WISCONSIN, HEREBY CERTIFY:

THAT ON THE ORDER OF CHARLES HILGENDORF, OWNER, I HAVE MADE A SURVEY OF THE WEST 1/2 OF THE SE 1/4 OF SECTION 20, T. 46 N., R. 6 W., TOWN OF MASON, BAYFIELD COUNTY, WISCONSIN;

THAT THIS MAP IS A TRUE REPRESENTATION OF SAID SURVEY; AND

THAT SAID MAP AND SURVEY ARE CORRECT TO THE BEST OF MY KNOWLEDGE AND BELIEF.

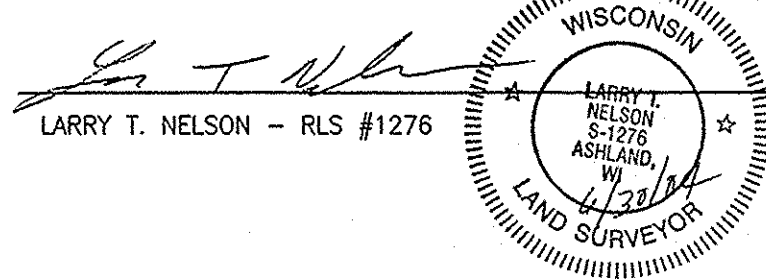

BEARINGS ARE BASED ON THE  
SOUTH LINE OF SECTION 20  
ASSUMED AS S 88°40'05" E



### LEGEND

- MONUMENT AS NOTED, FOUND IN PLACE
- 1" (OD) x 18" IRON PIPE, SET THIS SURVEY

CLIENT: CHARLES HILGENDORF

JOB: 04/040 FILE: N/DATA/T46NR6W/SEC20/  
SCALE: 1" = 200' PSDATA & ACAD/N04\_040  
JUNE 28, 2004 NB. 310 PG. 116  
DRAFTED BY: GJB

**NELSON**  
**SURVEYING**  
**INCORPORATED**

SURVEYING NORTHERN WISCONSIN SINCE 1954

101 W. MAIN STREET  
SUITE 207  
ASHLAND, WISCONSIN 54806  
(715) 682-2692  
FAX: (715) 682-5100