

398

NE 1/4 - SW 1/4 SE 1/4 - SW 1/4 NW 1/4 - SE 1/4 33-45-7

260

BAYFIELD COUNTY CERTIFIED SURVEY NO. 000379

346121

REGISTER'S OFFICE
Bayfield County, Wis. } S.S.

RECORDED AT LR M
ON DEC 20 1982

Vol. 3 of CSM Pages 260
261 thru

Otto Korbela
REGISTER OF DEEDS

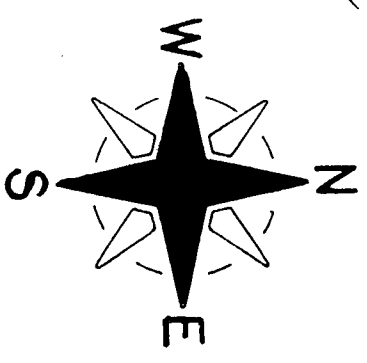
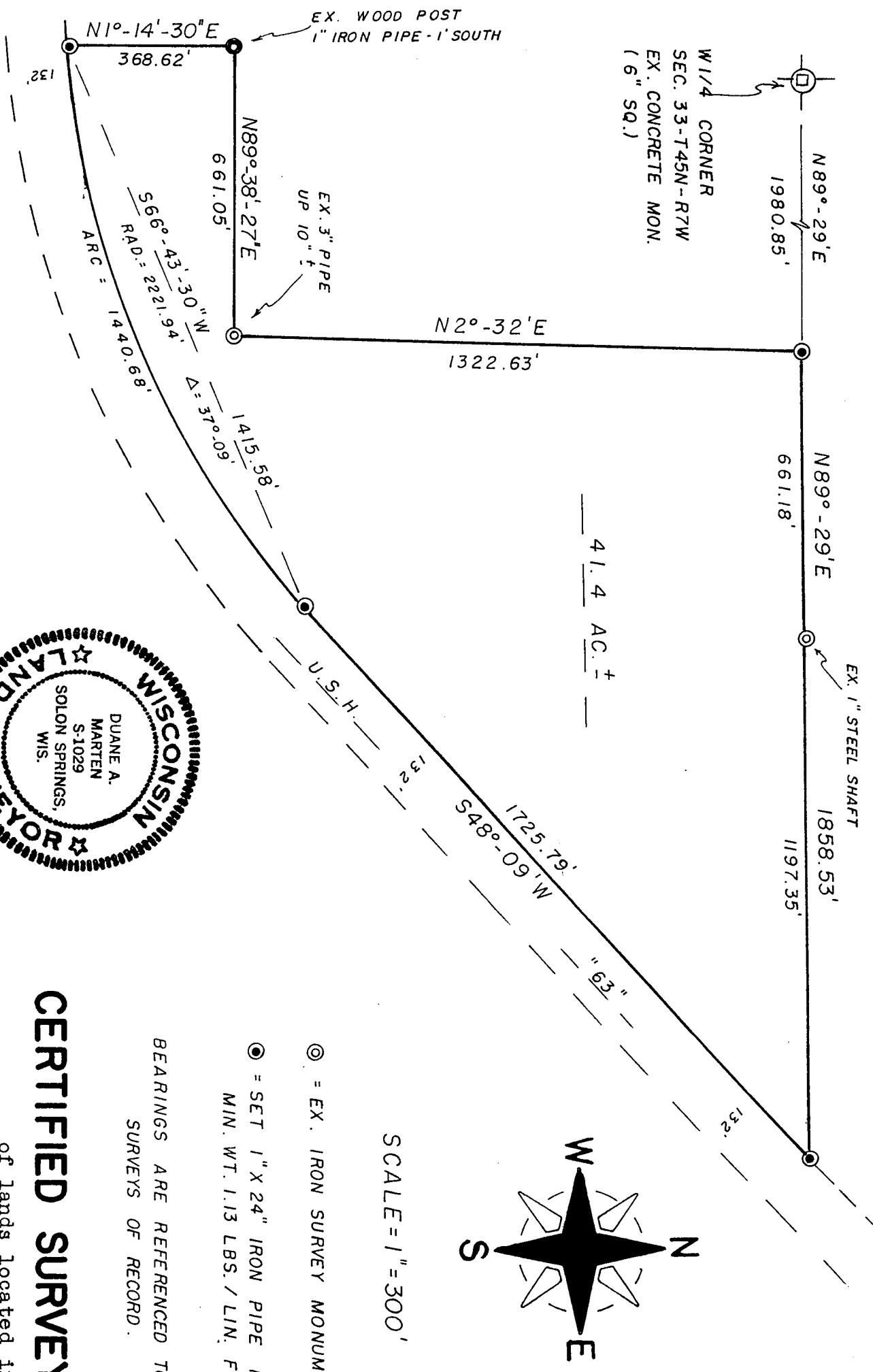

SCALE = 1" = 300'

- ⊙ = EX. IRON SURVEY MONUMENTS.
- ⊙ = SET 1" X 24" IRON PIPE MON. MIN. WT. 1.13 LBS. / LIN. FT.

BEARINGS ARE REFERENCED TO PREVIOUS SURVEYS OF RECORD.

CERTIFIED SURVEY MAP

of lands located in the NE 1/4-SW 1/4, SE 1/4-SW 1/4 and in NW 1/4-SE 1/4, Sec. 33-T45N-R7W, Town of Drummond, Bayfield County, Wisconsin.

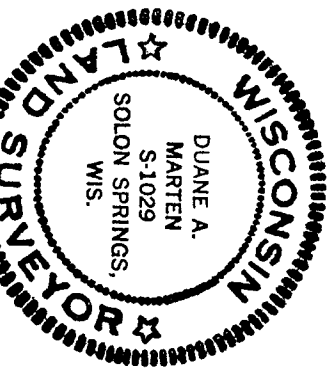

Duane A. Marten
12-7-82

SURVEYOR'S CERTIFICATE

I, Duane A. Marten, Registered Land Surveyor, hereby certify: That I have surveyed, divided and mapped that part of the NE $\frac{1}{4}$ -SW $\frac{1}{4}$, SE $\frac{1}{4}$ -SW $\frac{1}{4}$ and NW $\frac{1}{4}$ -SE $\frac{1}{4}$, Sec. 33-T45N-R7W, Town of Drummond, Bayfield County, Wisconsin, bounded and described as follows:

Commencing at the W $\frac{1}{4}$ corner of said Sec. 33; thence N89 $^{\circ}$ -29'E, 1980.85 feet to the point of beginning; thence continuing N89 $^{\circ}$ -29'E, 1858.53 feet to the Northwesterly line of U.S.H. "63"; thence S48 $^{\circ}$ -09'W along said line 1725.79 feet; thence continuing along said line on a curve concave to the Northwest and having a radius of 2221.94 feet (the chord of which bears S66 $^{\circ}$ -43'-30"W, 1415.58 feet) a distance of 1440.68 feet; thence N1 $^{\circ}$ -14'-30"E, 368.62 feet; thence N89 $^{\circ}$ -38'-27"E, 661.05 feet; thence N2 $^{\circ}$ -32'E, 1322.63 feet to the point of beginning. Subject to all easements and reservations of record.

That such plat is a correct representation of all exterior boundaries of the land surveyed.

That I have made such survey by the order and under the direction of Mrs. K. Prenn, Administrator of the Drummond School District.

That I have fully complied with Chapter 236 of the Wis. Statutes and the subdivision regulations of Bayfield County to the best of my knowledge and belief.

Duane A. Marten

DUANE A. MARTEN, REGISTERED LAND SURVEYOR
VACATIONLAND SURVEYOR'S, INC.
SOLON SPRINGS, WIS.

Dated this 7 day of Dec., 1982.

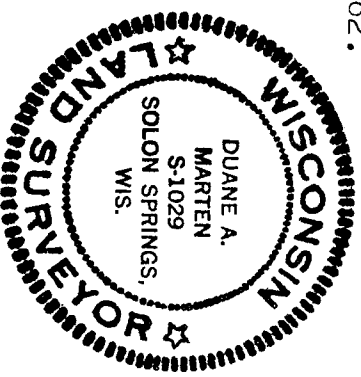

CERTIFIED SURVEY MAP

of lands located in
the NE $\frac{1}{4}$ -SW $\frac{1}{4}$, SE $\frac{1}{4}$ -SW $\frac{1}{4}$ and in NW $\frac{1}{4}$ -SE $\frac{1}{4}$,
Sec. 33-T45N-R7W, Town of Drummond,
Bayfield County, Wisconsin.