

BAYFIELD COUNTY PLAT OF SURVEY LOCATED IN THE SE 1/4-SE 1/4, SECTION 7, T43N, R7W, TOWN OF CABLE, BAYFIELD COUNTY, WISCONSIN.

FND. 6" CONC. MON.
W/ 2" B.C.
E 1/4 COR. 7-43-7

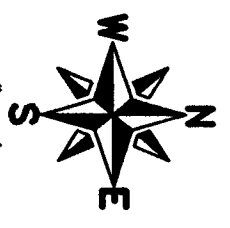

1"=50'
GRAPHIC SCALE
0 25 50

BEARINGS ARE REFERENCED TO
THE EAST LINE OF THE SE 1/4
SEC. 07, T43N, R07W
ASSUMED TO BEAR
S00°44'35"W
LEGEND

- = SET 5/8"x18" IRON BAR
MIN. WT. 1.33#/LN. FT.
 - △ = SET SURVEY MARKER NAIL
IN PAVEMENT
- OTHER MONUMENTS AS NOTED

APEX SURVEYING
15614 WINDROSE LN #330
HAYWARD WI 54943
715-634-3435

CLIENT
ERIK BERGE

SHEET 1 OF 1
11/15/04
APEX4111BER

FND 2" IRON PIPE
S 1/4 7-43-7



2042.53'

CL PERRY LAKE RD. 66' R/W

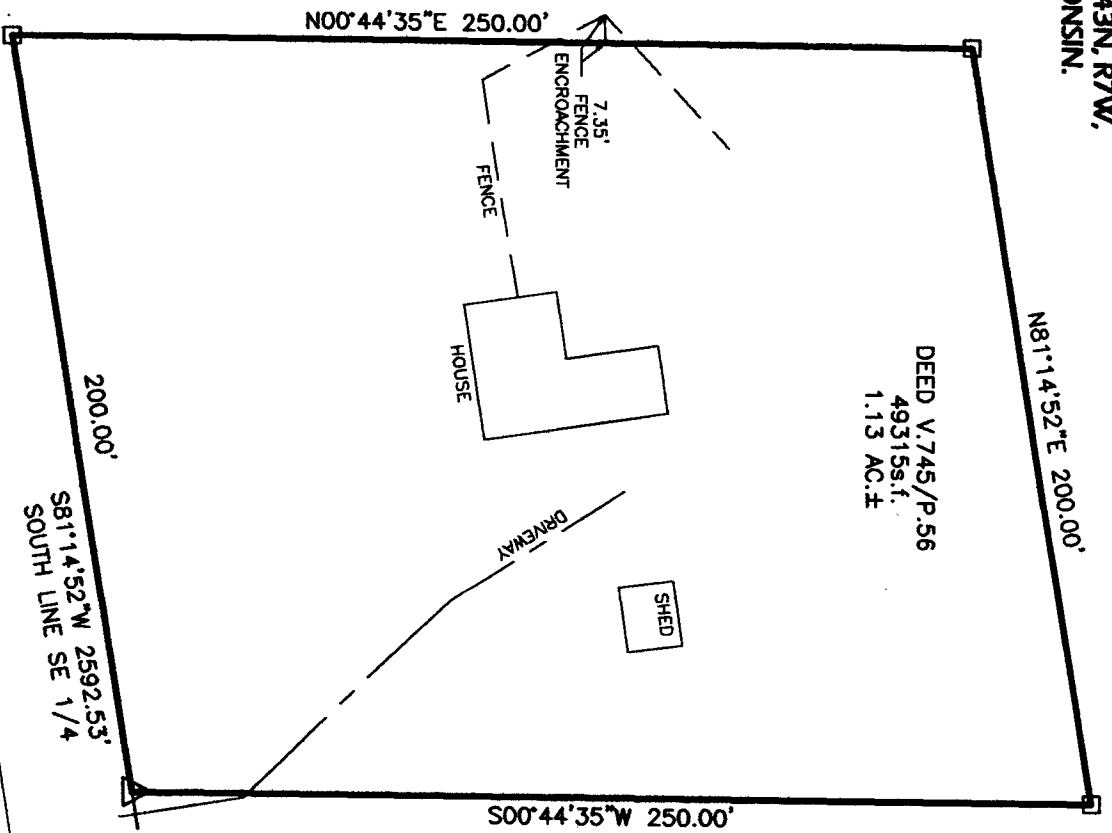

SURVEYORS CERTIFICATE:
I, JEFF W. MULOCK, WISCONSIN REGISTERED LAND SURVEYOR, HEREBY CERTIFY THAT I HAVE SURVEYED, AND MAPPED A PLAT OF SURVEY LOCATED IN THE SE 1/4-SE 1/4 OF SECTION 7, T43N, R7W, TOWN OF CABLE, BAYFIELD COUNTY, WISCONSIN. THE ABOVE DESCRIBED PARCEL CONTAINS 1.13 ACRES OF LAND MORE OR LESS AND IS SUBJECT TO ALL EASEMENTS AND RESERVATIONS OF RECORD.

THIS SURVEY WAS MADE IN COMPLIANCE WITH CHAPTER AE-7 OF THE WISCONSIN ADMINISTRATIVE CODE AND THE MAP IS A CORRECT REPRESENTATION OF THE SURVEY MADE TO THE BEST OF MY KNOWLEDGE AND BELIEF. THIS SURVEY WAS MADE UNDER THE DIRECTION OF ERIK BERGE, OWNER.

Jeff W. Mulock
JEFF W. MULOCK WISCONSIN LAND SURVEYOR #2319 DATE:

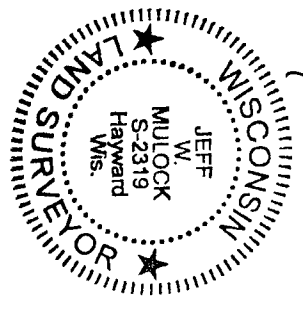

S00°44'35"W 2433.05'
EAST LINE SE 1/4

FND. SPIKE
SOUTH 0.52' FROM
2" B.C. I.P.
VERIFIED BY TIES
SE COR. 7-43-7

350.00'