

#14

CERTIFIED SURVEY MAP

In the following described lands in Section 18, T44N, R9W, Bayfield Co, Wis:

Commencing at the Northwest corner of Gov't Lot 3, in said Section 18, Thence running S 89°42'30" E along the E & W 1/4 line 340 feet to the Point of Beginning.

Thence S 0°10'30" E 762.7 feet to an Iron Pipe on the Shore of the Channel between Middle and Lower Eau Claire lakes.

Thence return to the Point of Beginning,

Thence run S 89°42'30" E 867.27' (passing through an Iron Pipe at 340) to an Iron Pipe on the Shore of Middle Eau Claire Lake.

Thence S 7°51'30" W 101.01'

" S 0°31' W 100'

" S 16°20'30" E 104.36'

" N 89°42'30" W 541.01'

" N 0°17'30"E 300.0' to the Iron Pipe which is 340', S 89°42'30"W the Point of Beginning.

CERTIFICATE:

I hereby certify that, on the order of Stephen Z. Ontl, I have made a Survey of the above described property in Section 18, T 44N, R9W, Bayfield Co., Wis.

That this Map is a true representation of said Survey, and that I have fully complied with Section 236.34 of the Wisconsin Statutes in Survey and preparation of said Map.

*Thomas W. Nelson*

Thomas W. Nelson  
Bayfield Co. Surveyor  
Wis. Reg. No. 81 263  
August 18, 1961

Legend

o Iron Pipe

Scale: 1 inch = 200 feet

All bearings are true Solar

N.W. Corner,  
Gov't Lot 3

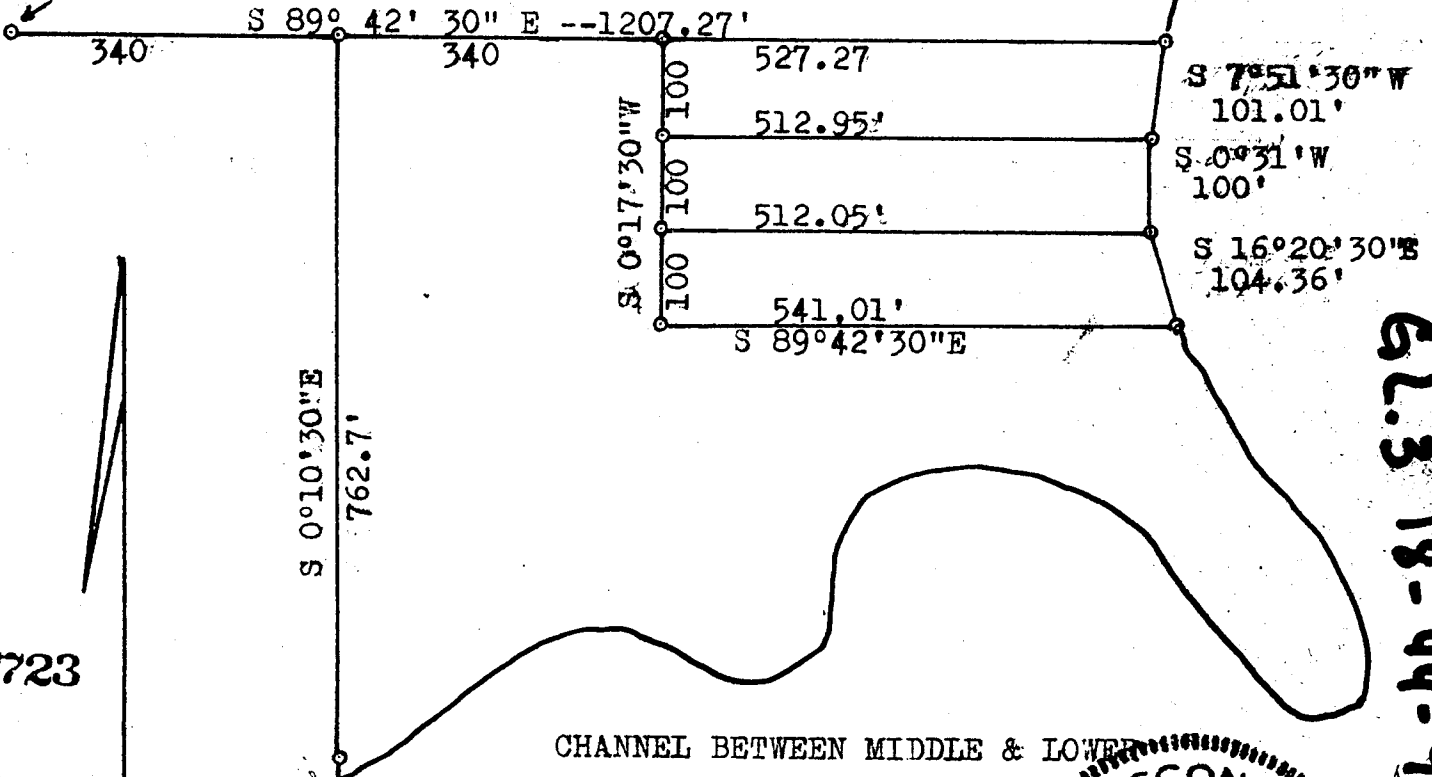

227723

REGISTER'S OFFICE  
Bayfield County, Wis. } S.S.  
FILED IN COPY 30...M.  
ON AUG 23 1961 IN  
Vol. 1 of 1st Page 62

*Earl Pedersen*  
REGISTER OF DEEDS

CSM No. 000003

CHANNEL BETWEEN MIDDLE & LOWER  
EAU CLAIRE LAKES

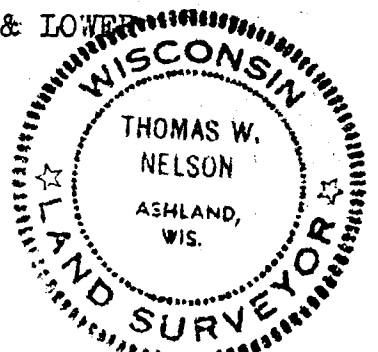

62.3 18-44-9  
Index No. 62