

#40

GL. 7 3-44-9

000034
25M No.
95

EX. 3/4" PIPE IN CONC.
NW COR. SEC. 3
T44N-R9W

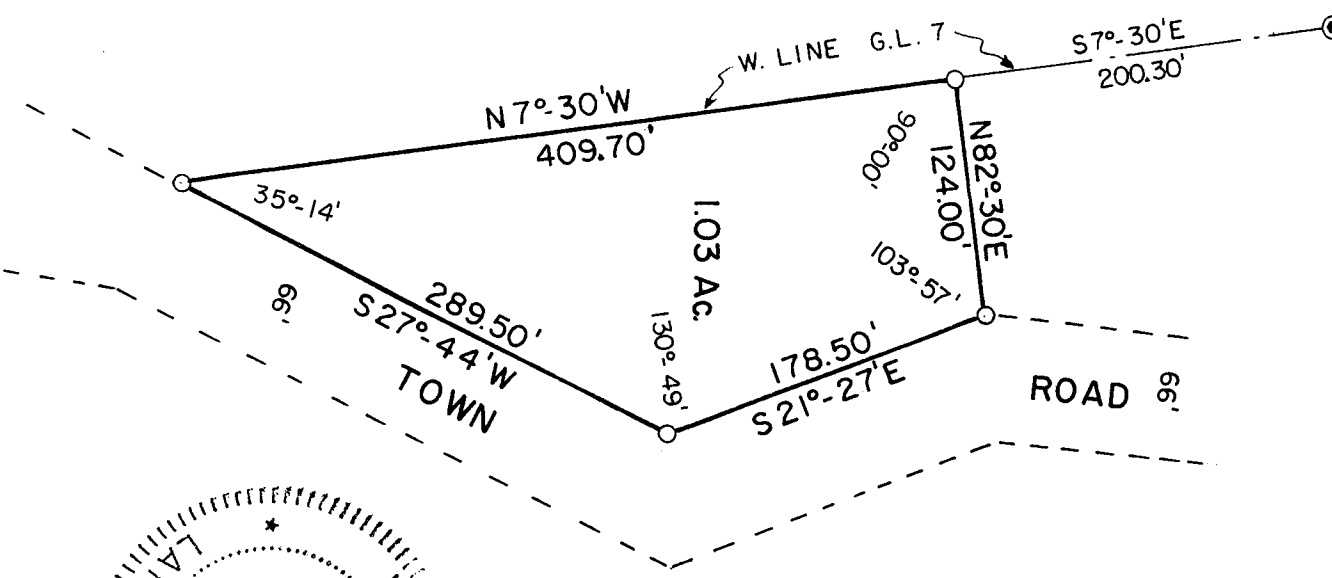

BEARINGS ARE TRUE (SOLAR)



SURVEYOR'S CERTIFICATE - I, Frederic W. Zietlow, Registered Land Surveyor, hereby certify; That I have surveyed, divided, and mapped that part of Gov't. Lot 7 of Sec. 5-T44N-R9W, Town of Barnes, Bayfield County, Wisconsin, bounded and described as follows: Commencing at the Northwest corner of said Gov't. Lot 7; thence S7°-30'E along the West line of said Gov't. Lot 7, a distance of 200.30 feet to the point of beginning; thence N82°-30'E, 124.00 feet; thence S21°-27'E, 178.50 feet; thence S27°-44'W, 289.50 feet; thence N7°-30'W, 409.70 feet to the point of beginning. Containing 1.03 acres of land. That such plat is a correct representation of all exterior boundaries of the land surveyed and the subdivision thereof made. That I have made such survey, land division and plat by the direction of Gene Fehrner. That I have fully complied with Chapter 236 of the Wisconsin Statutes and the subdivision regulations of Bayfield County.

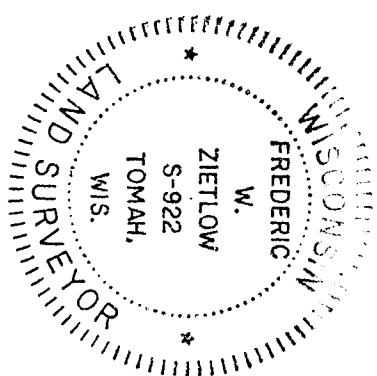

Frederic W. Zietlow

FREDERIC W. ZIETLOW, REGISTERED LAND SURVEYOR
 THOMASIAN AND SURVEYOR'S, INC.
 GARDON, WISCONSIN

288599

REGISTER'S OFFICE
 Bayfield County, Wis.
 S.S.

RECORDED AT 11:45 A.M.
 JUN 25 1973
 IN

Vol. 2 of 25M Page 95

Earl Peterson
 REGISTER OF DEEDS

APPROVED BAYFIELD CO. ZONING COMM.
 DATE June 25, 1973
 ZONING ADM. *Frank B. Thacker*

CERTIFIED SURVEY MAP

LOCATED IN GOV'T LOT 7, SEC. 3, T44N-R9W, TOWN
 OF BARNES, BAYFIELD CO., WIS.

O=SET 3/4" X 24" IRON BAR
 DATE: 7-4-73
 SCALE: 1"=100'