

# 400

BAYFIELD CO. CERTIFIED SURVEY NO. 000367

Gov. Lot. 1 5-43-7

236

34721

REGISTRER'S OFFICE } S.S.  
Bayfield County, Wis.

RECORDED AT 11:30 A.M.

ON SEP 1 - 1982

Vol. 3 of CSM Page 236-237

Otto Korbela  
REGISTER OF DEEDS

216.00

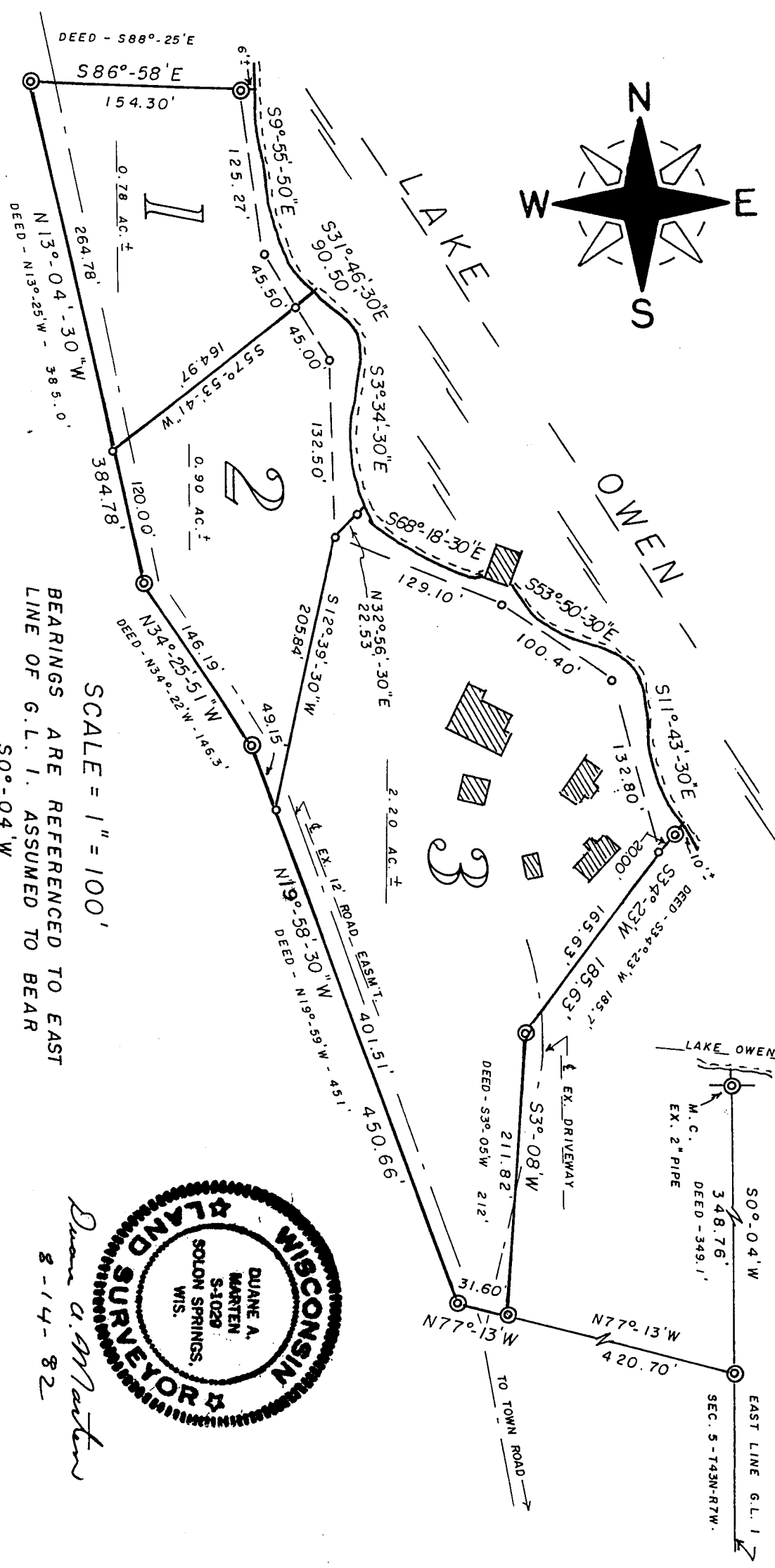
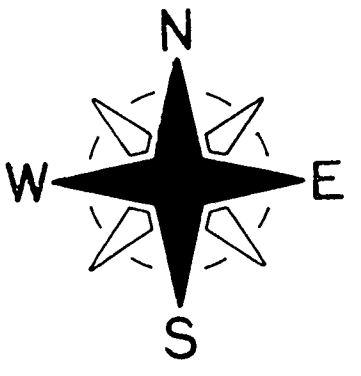

⊙ = EXISTING IRON PIPE MON.  
○ = SET 1" X 24" IRON PIPE MON.  
MIN. WT. 1.13 LBS./LIN. FT.

BEARINGS ARE REFERENCED TO EAST  
LINE OF G.L. 1. ASSUMED TO BEAR  
50°-04' W.

SCALE = 1" = 100'

14 AUG. 1982

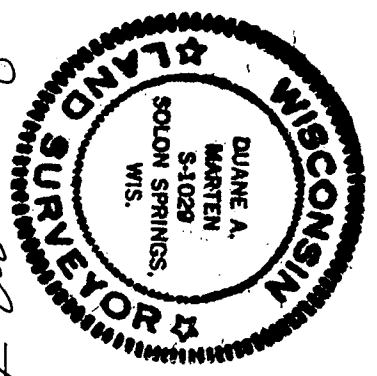

Duane A. Marten  
8-14-82

# CERTIFIED SURVEY MAP

LOCATED IN PART OF  
GOV'T. LOT 1, SEC. 5-T43N-R7W,  
TOWN OF CABLE, BAYFIELD CO., WIS.

APPROVED: BAYFIELD CO. ZONING COMM.  
DATED: 1 SEPTEMBER 1982  
DAVE LEE *Dave Lee* ADM.

SURVEYOR'S CERTIFICATE

I, Duane A. Marten, Registered Land Surveyor, hereby certify:

That I have surveyed, divided and mapped that part of Gov't. Lot 1, Sec. 5-T43N-R7W, Town of Cable, Bayfield County, Wisconsin, bounded and described as follows:

Commencing at the meander corner on the South shore of Lake Owen between Sec. 4 and Sec. 5; Thence S00-04'W along the East line of said Sec. 5, 348.76 feet to an iron pipe; thence N770-13'W, 420.70 feet to an iron pipe and the point of beginning; thence continuing N770-13'W, 31.60 feet; thence N190-58'-30"W, 450.66 feet; thence N340-25'-51"W, 146.19 feet; thence N130-04'-30"W, 384.78 feet; thence S860-58'E, 154.30 feet to a point 6 feet, more or less, from the water's edge of Lake Owen; thence S90-55'-50"E along a meanderline, 125.27 feet; thence S310-46'-30"E along a meanderline, 90.50 feet; thence S30-34'-30"E along a meanderline, 132.50 feet; thence S680-18'-30"E along a meanderline, 129.10 feet; thence S530-50'-30"E along a meanderline, 100.40 feet; thence S110-43'-30"E along a meanderline, 132.80 feet to a point 30 feet, more or less, from the water's edge of Lake Owen; thence S340-23'W, 185.63 feet; thence S30-08'W, 211.82 feet to the point of beginning. Including all lands lying between the above described meanderline and the water's edge of Lake Owen. All subject to easements and reservations of record. Together with joint use of a road right of way easement in an Easterly direction to the Town Road as said Roadway exists and is now constructed.

That such plat is a correct representation of all exterior boundaries of the land surveyed and the subdivision thereof made.

That I have made such survey, land division and plat by the order and under the direction of Mrs. Harold Schulte.

That I have fully complied with Chapter 236 of the Wisconsin Statutes and the subdivision regulations of Bayfield County to the best of my knowledge and belief.

*Duane A. Marten*

DUANE A. MARTEN, REGISTERED LAND SURVEYOR  
VACATIONLAND SURVEYOR'S, INC.  
SOLOM SPRINGS, WIS.

14 Aug. 1982

**CERTIFIED SURVEY MAP**

Located in part of Gov't. Lot 1, Sec. 5-T43N-R7W, Town of Cable, Bayfield County, Wisconsin.

