

#4009

PLAT OF SURVEY

OF THE NORTH LINE OF THE FRAC. SW1/4 - SW1/4, SEC. 30 - T45N - R9W, TOWN OF BARNES, BAYFIELD COUNTY, WI.

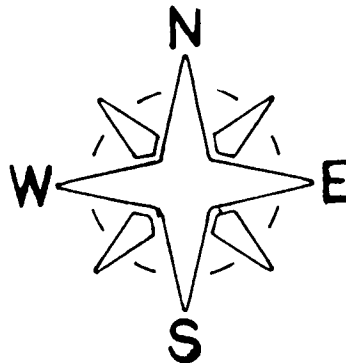
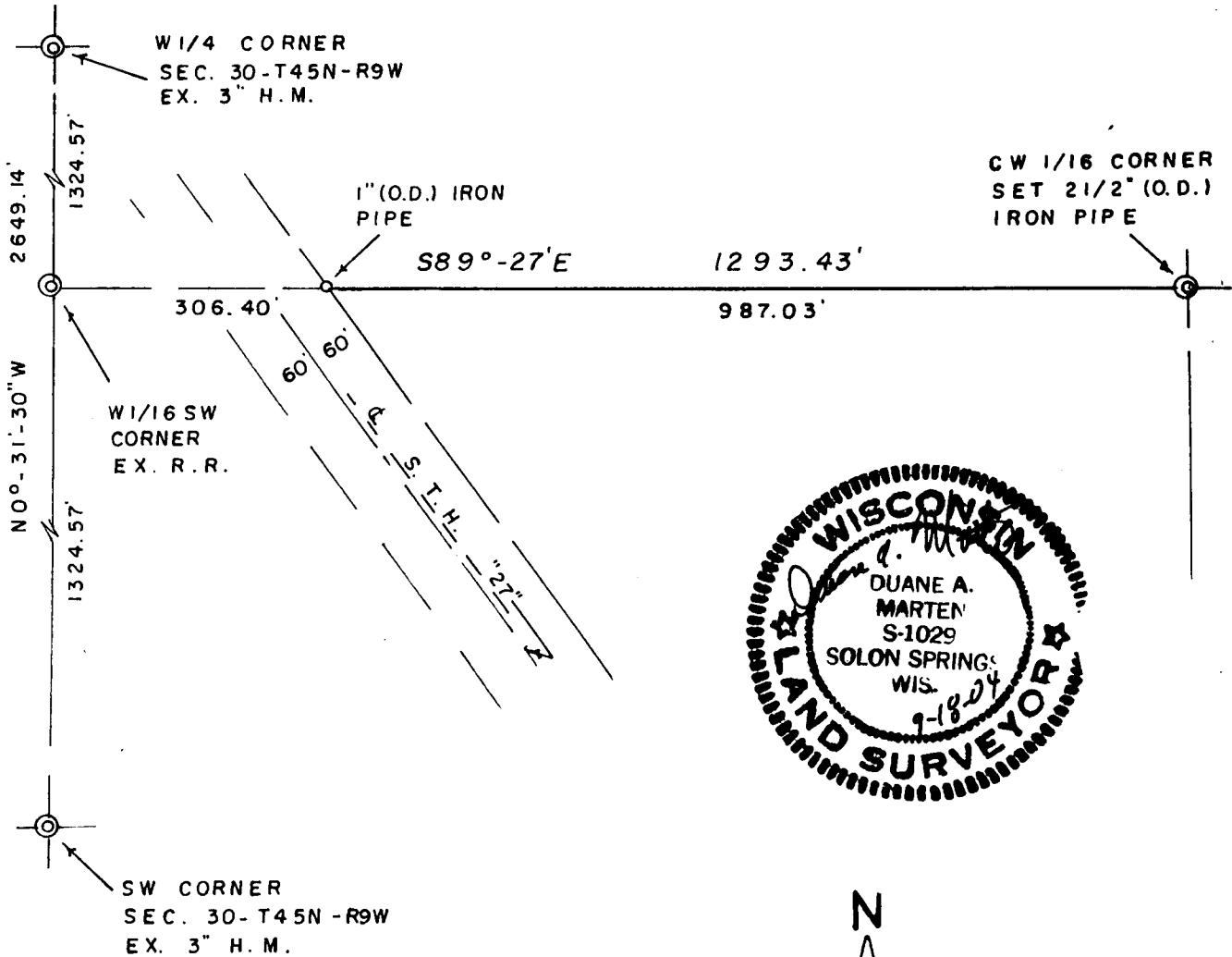

BEARINGS ARE REFERENCED TO WEST LINE OF SEC. 30 - ASSUMED TO BEAR NO°-31'-30"W

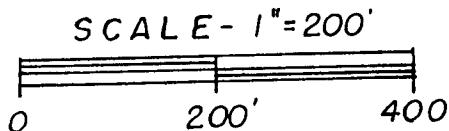

I HEREBY CERTIFY THE ABOVE MAP IS TRUE AND CORRECT TO THE BEST OF MY KNOWLEDGE AND BELIEF.  
 DATED THIS 18 DAY OF Sept, 2004.

*Duane A. Marten*

DUANE A. MARTEN S-1029  
 VACATIONLAND SURVEYORS, INC.  
 SOLON SPRINGS, WI

SURVEYED FOR =  
 JAMES D. CLEMENTS  
 49745 EAST SHORE RD.  
 BARNES, WI 54873  
 795 2877

SHEET 1 OF 1

MS-SW

30-45-9