

REGISTER'S OFFICE } S.S.
Bayfield County, Wis.

RECORDED AT 8:30 A.M.

ON OCT 25 1982 IN

Vol. 3 of CSM Page 238-239

345441

CSM #
000368

Otto Korpela *Incl.*

REGISTER OF DEEDS

CERTIFIED SURVEY MAP

PART OF GOV'T. LOT 2 OF THE SW 1/4 OF SEC. 14, T-43-N,
R-6-W. TOWN OF NAMAKAGON, BAYFIELD COUNTY, WIS.

LAKE
NAMAKAGON

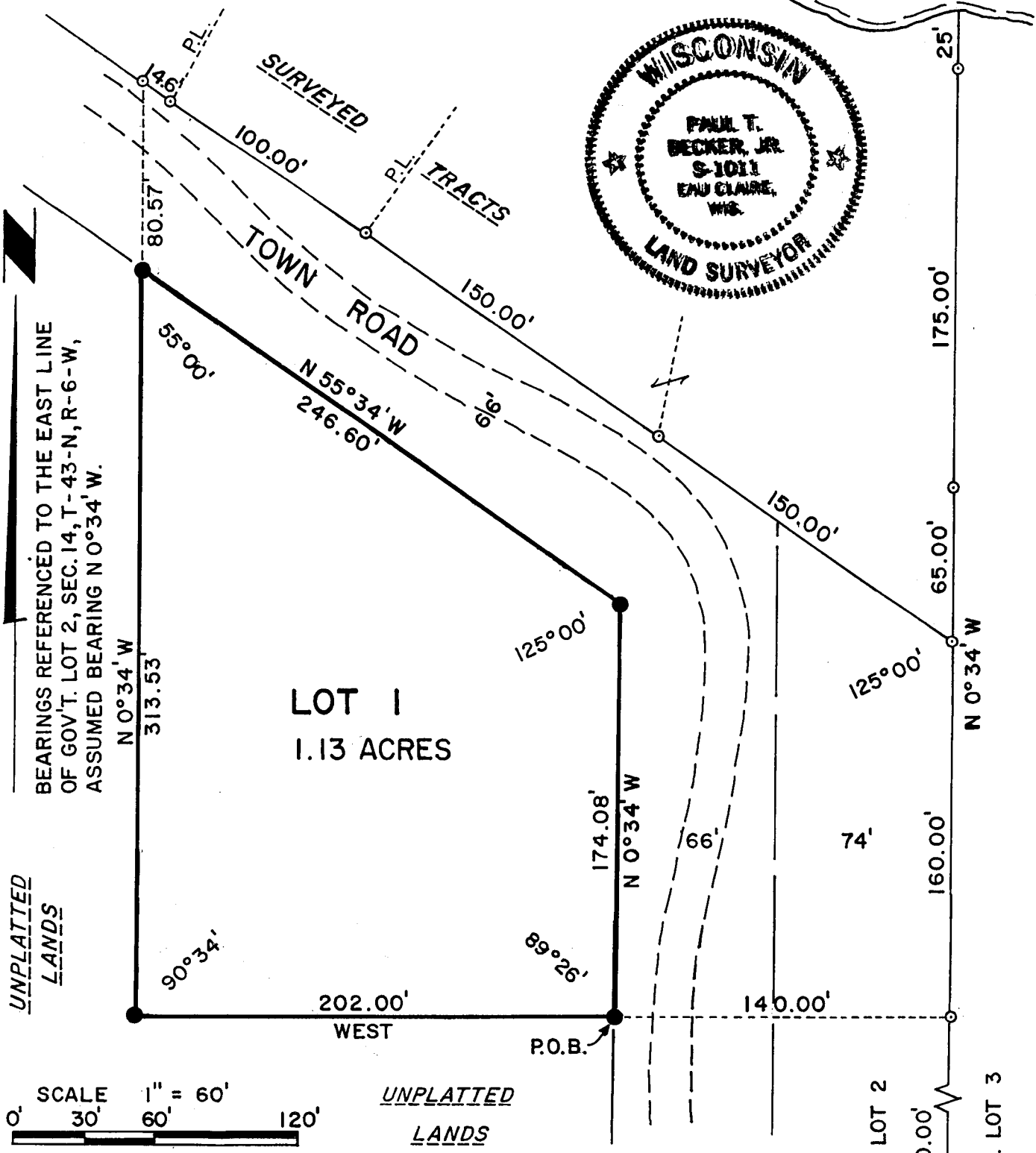

Sub 14 Gov. Lot 2 14-43-6

- EXISTING LOT CORNERS
- 1-1/4" X 24" - IRON PIPE SET
2.27 LBS./LIN. FT.

Paul T. Becker, Jr.
 PAUL T. BECKER JR. R.L.S. - 1011
 DATED THIS 14 DAY OF Sept., 1982

N 87°33'W MON.
 S 1/4 COR. SEC. 14-43-6W

#401

238

Ed 6.00

PART OF GOV'T. LOT 2 OF SECTION 14, T43N, R6W,
TOWN OF NAMAKAGON, BAYFIELD COUNTY, WISCONSIN

SURVEYOR'S CERTIFICATE

I, PAUL T. BECKER, JR., REGISTERED LAND SURVEYOR, HEREBY CERTIFY:
THAT BY THE DIRECTION OF MABLE FISK, CABLE, WISCONSIN, 54821, OWNER;
I HAVE SURVEYED, DIVIDED AND MAPPED THE LAND PARCEL WHICH IS REPRESENTED
BY THIS CERTIFIED SURVEY MAP.

THAT THE EXTERIOR BOUNDARY OF THE LAND PARCEL SURVEYED AND MAPPED
IS AS FOLLOWS:

A PARCEL OF LAND LOCATED IN GOV'T. LOT 2 OF SECTION 14, T43N, R6W,
TOWN OF NAMAKAGON, BAYFIELD COUNTY, WISCONSIN, BEING FURTHER DESCRIBED
AS FOLLOWS:

COMMENCING AT THE SOUTH $\frac{1}{4}$ CORNER OF SAID SECTION 14; THENCE N 0° 34'W
1400.00 FT., THENCE WEST 140.00 FT. TO THE POINT OF BEGINNING; THENCE
CONTINUING WEST 202.00 FT.; THENCE N 0° 34'W 313.53 FT.; THENCE S 55° 34'E
246.60 FT.; THENCE S 0° 34'E 174.08 FT. TO THE POINT OF BEGINNING.
CONTAINING 1.1 ACRES MORE OR LESS AND BEING SUBJECT TO EXISTING EASEMENTS.

THAT THIS CERTIFIED SURVEY MAP IS A CORRECT REPRESENTATION OF THE
EXTERIOR BOUNDARY SURVEYED AND DESCRIBED.

THAT I HAVE FULLY COMPLIED WITH THE PROVISIONS OF CHAPTER 236 OF
THE WISCONSIN STATUTES AND THE SUBDIVISION REGULATIONS OF THE TOWN
OF NAMAKAGON AND THE ZONING COMMITTEE OF THE COUNTY OF BAYFIELD, WISCONSIN
IN SURVEYING AND MAPPING THE SAME.

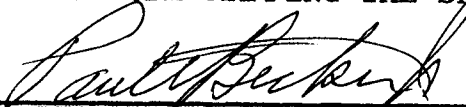

PAUL T. BECKER, JR. REGISTERED LAND SURVEYOR, S-1011

DATED THIS 14 DAY OF September 1982

CERTIFICATE
COUNTY RESOURCE PLANNING AND ZONING

I, DAVID K. LEE, ADMINISTRATOR OF BAYFIELD COUNTY ZONING ORDINANCES,
HEREBY CERTIFY THAT THIS SURVEY MAP IS APPROVED OF AS COMPLYING WITH
ARTICLE TWO, SECTION 2.2 OF THE BAYFIELD COUNTY SUBDIVISION CONTROL ORDINANCE

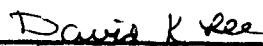

DAVID K. LEE ADMINISTRATOR

DATED THIS 22 DAY OF OCTOBER 1982.