

#463

Gov. Lot. 4 14-43-6

BAYFIELD COUNTY CERTIFIED SURVEY MAP NO. 000382

270

346521

REGISTER'S OFFICE
Bayfield County, Wis.

RECORDED AT 10:45 A.M.
JAN 27 1983

3 of CSM Page 270

Otto Korhela

REGISTER OF DEEDS

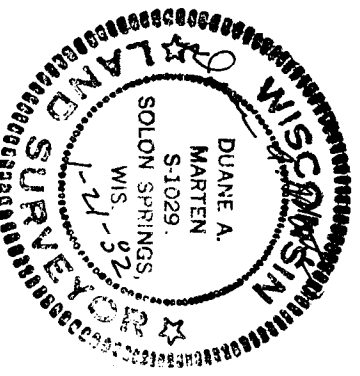
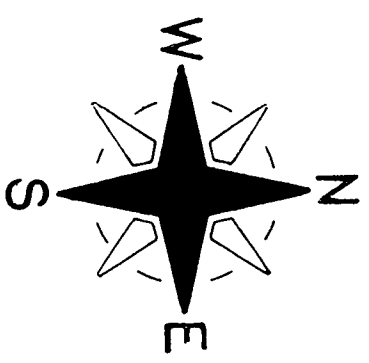
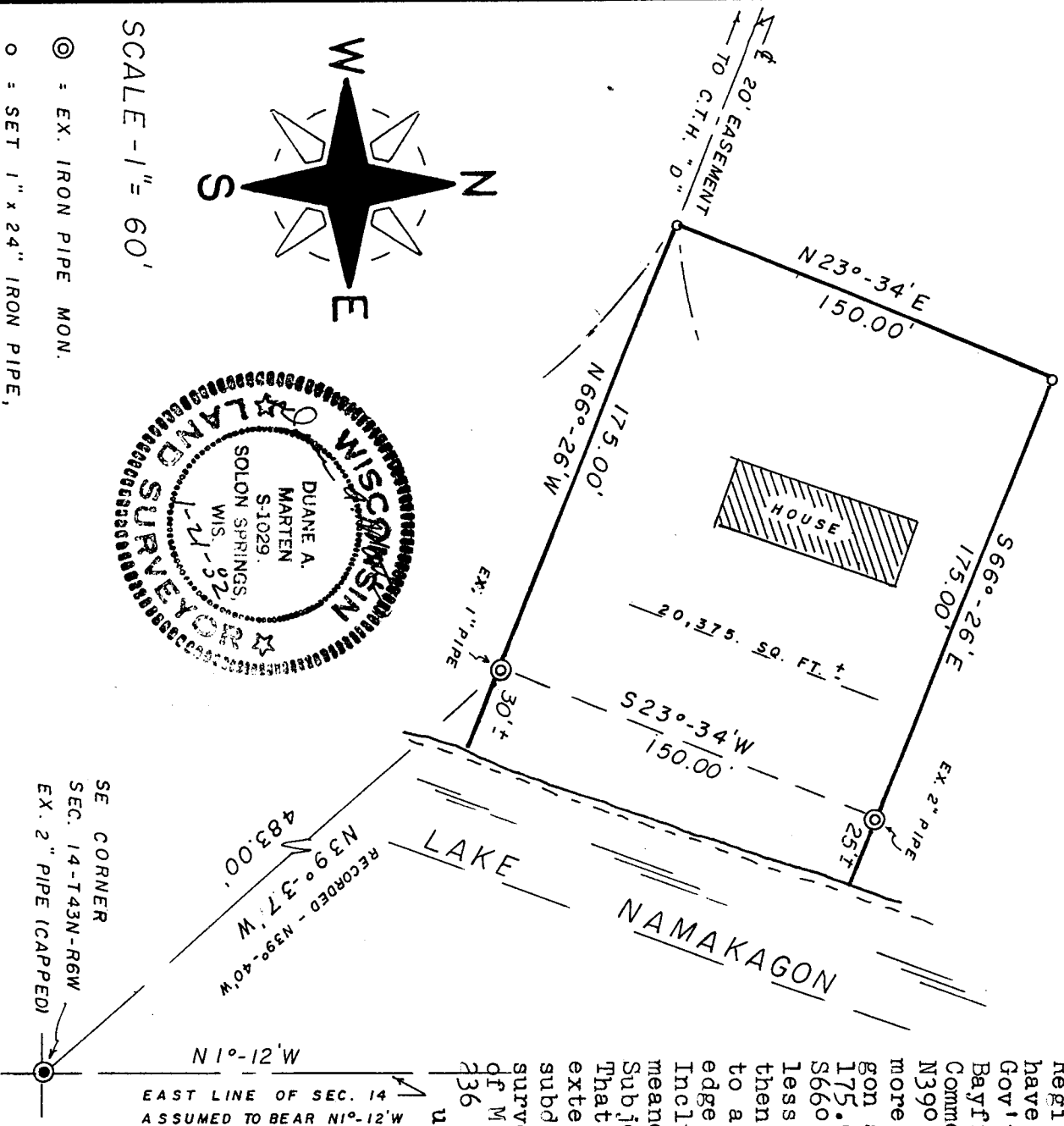

SCALE - 1" = 60'

⊙ = EX. IRON PIPE MON.

○ = SET 1" x 24" IRON PIPE,
MIN. WT. 1.13 LBS./LIN. FT.

APPROVED: BAYFIELD CO. ZONING COMM.
 DATED 27 JAN 83
 DAVE LEE David R Lee ADM.

SE CORNER
 SEC. 14-T43N-R6W
 EX. 2" PIPE (CAPPED)

CERTIFIED SURVEY MAP

LOCATED IN PART OF

GOV'T. LOT 4, SEC. 14-T43N-R6W,
 TOWN OF NAMAKAGON, BAYFIELD CO.,
 WISCONSIN.

SURVEYOR'S CERTIFICATE - I, Duane A. Marten, Registered Land Surveyor, hereby certify: That I have surveyed, divided and mapped that part of Gov't. Lot 4, Sec. 14-T43N-R6W, Town of Namakagon, Bayfield Co., Wis., bounded and described as follows: Commencing at the SE corner of said Sec. 14; thence N39°-37'W, 483.00 feet to a meandercorner 30 feet, more or less, from the water's edge of Lake Namakagon and the point of beginning; thence N66°-26'W, 175.00 feet; thence N23°-34'E, 150.00 feet; thence S66°-26'E, 175.00 feet to a point 25 feet, more or less, from the water's edge of Lake Namakagon; thence S23°-34'W along a meanderline, 150.00 feet to a point 30 feet, more or less, from the water's edge of Lake Namakagon and the point of beginning. Including all lands lying between the above described meanderline and the water's edge of Lake Namakagon. Subject to all easements and reservations of record. That such plat is a correct representation of all exterior boundaries of the land surveyed and the subdivision thereof made. That I have made such survey and plat by the order and under the direction of Mr. Ron Rupp. That I have complied with Chapter 236 of the Wis. Statutes and the subdivision regulations of Bayfield Co. to the best of my knowledge and belief.

Duane A. Marten
 DUANE A. MARTEN, REGISTERED LAND SURVEYOR
 VACATIONLAND SURVEYOR'S, INC.
 SOLON SPRINGS, WIS.

Dated this 27 day of Jan., 1983