

P16-00

REGISTER'S OFFICE } S.S.
Bayfield County, Wis.

RECORDED AT 3:15 P.M.

ON FEB 8 - 1983 IN

Vol. 3 of CSM Pages 271-272

Incl.
Otto Korpela 346633

REGISTER OF DEEDS

#404

BAYFIELD COUNTY CERTIFIED SURVEY MAP NO. 000383

LOCATED IN GOV'T LOT 2, SECTION 26, T. 47 N., R. 9 W., TOWN OF HUGHES BAYFIELD COUNTY, WISCONSIN.

LEGEND

- 2" BRASS CAPPED IRON PIPE FOUND
- IRON PIPE, SIZE NOTED, FOUND.
- 1-1/4" x 30" IRON PIPE, WEIGHING 1.68 LBS./LIN. FT., SET.

SURVEY & MAP BY

Larry T. Nelson

LARRY T. NELSON

WIS. REG. NO. S-1276

SCALE: ONE INCH = 100 FEET



NOVEMBER 9, 1982.

NELSON SURVEYORS
 ROUTE 1, BOX 53
 SANBORN AVE.
 ASHLAND, WI. 54806

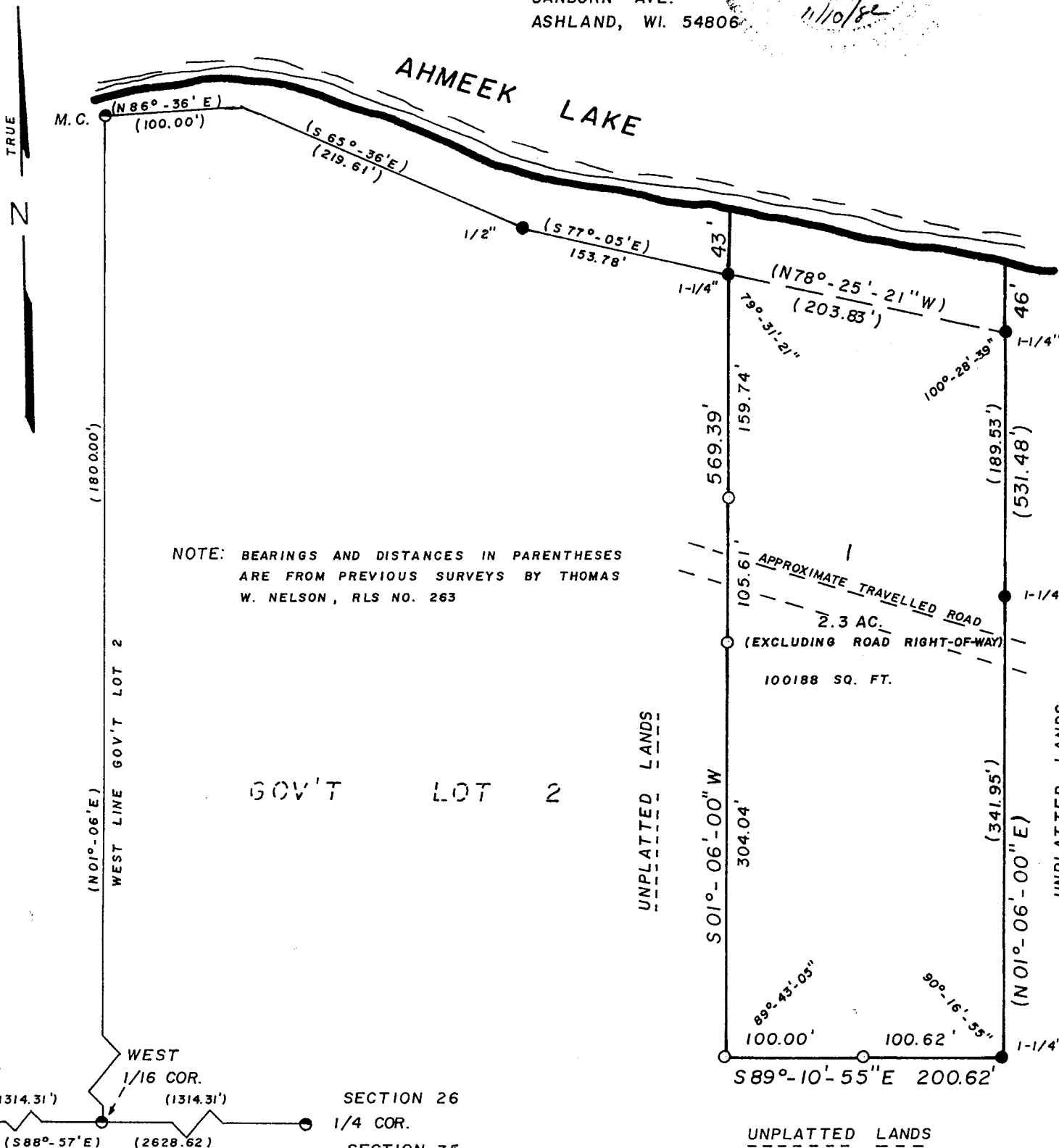
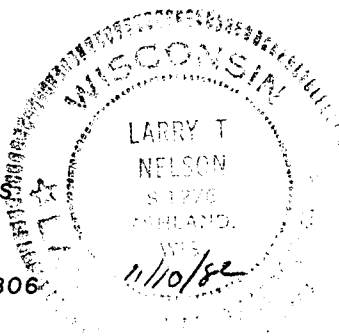

NOTE: BEARINGS AND DISTANCES IN PARENTHESES ARE FROM PREVIOUS SURVEYS BY THOMAS W. NELSON, RLS NO. 263

Gov. Lot 2 26-47-9

271

000383

BAYFIELD COUNTY CERTIFIED SURVEY MAP NO.

LOCATED IN GOV'T LOT 2, SECTION 26, T. 47 N., R. 9 W., TOWN OF HUGHES, BAYFIELD COUNTY, WISCONSIN.

SURVEYOR'S CERTIFICATE

I, Larry T. Nelson, registered land surveyor, hereby certify;

That on the order of Clarence C. Leverenz, agent for Owen D. Windall, Helen Schwartz and J. R. Windall, owners, I have surveyed, divided and mapped the following described parcel located in Gov't Lot 2, Section 26, T. 47 N., R. 9 W., Town of Hughes, Bayfield County, Wisconsin.

To locate the Point of Beginning, commence at the SW corner of said Section 26 and run S 88°-57' E, 1314.31 feet, along the south line of said Section 26 to the West 1/16 corner; Thence N 01°-06' E, 1800.00 feet, along the west line of said Gov't Lot 2 to the meander corner near the southerly water's edge of Ahmeek Lake; Thence along a meander line near said water's edge, N 86°-36' E, 100.00 feet; Thence S 65°-36' E, 219.61 feet; Thence S 77°-05' E, 153.78 feet to the Point of Beginning.

Thence from said Point of Beginning by metes and bounds.

S 01°-06'-00" W, 569.39 feet, leaving said meander line and parallel with the west line of said Gov't Lot 2; Thence S 89°-10'-55" E, 200.62 feet; Thence N 01°-06'-00" E, 531.48 feet, parallel with the west line of said Gov't Lot 2; Thence along a meander line near the southerly water's edge of Ahmeek Lake, N 78°-25'-21" W, 203.83 feet to the Point of Beginning. Intending to include that land lying between the meander line and the water's edge of Ahmeek Lake and the extensions of the lot lines to said water's edge. Parcel contains 2.3 acres, more or less, excluding that land lying within the road right-of-way.

That this Certified Survey Map is a correct representation of all the exterior boundaries of the land surveyed and the subdivision thereof.

That I have fully complied with the provisions of ss. 236.34 of the Wisconsin Statutes and the Bayfield County Subdivision Ordinance.

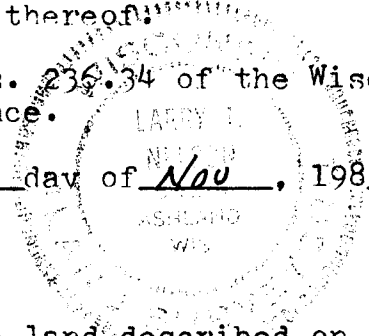

Larry T. Nelson
Larry T. Nelson RLS - 1276

Dated this 10th day of Nov, 1982.

OWNER'S CERTIFICATE

As owners, we hereby certify that we have caused the land described on this Certified Survey Map to be surveyed, divided and mapped as shown.

Owen Windall
Owen Windall

Dated this 25 day of Nov, 1982.

Helen Schwartz
Helen Schwartz

Dated this 12 day of Jan, 1983

J. R. Windall
J. R. Windall

Dated this 12 day of Jan, 1983.

BAYFIELD COUNTY ZONING COMMITTEE APPROVAL

Resolved, that this Certified Survey Map is hereby approved by the Bayfield County Zoning Committee.

David K. Lee
David K. Lee - Zoning Administrator

Dated this 18th day of JAN, 1983.

272