

#41

Gov. 2 35-52-4
000083
C. S. M. No.

94

CERTIFIED SURVEY MAP

Part of Gov't Lot 2, Section 35, T52N, R4W, Bayfield Co., Wis.

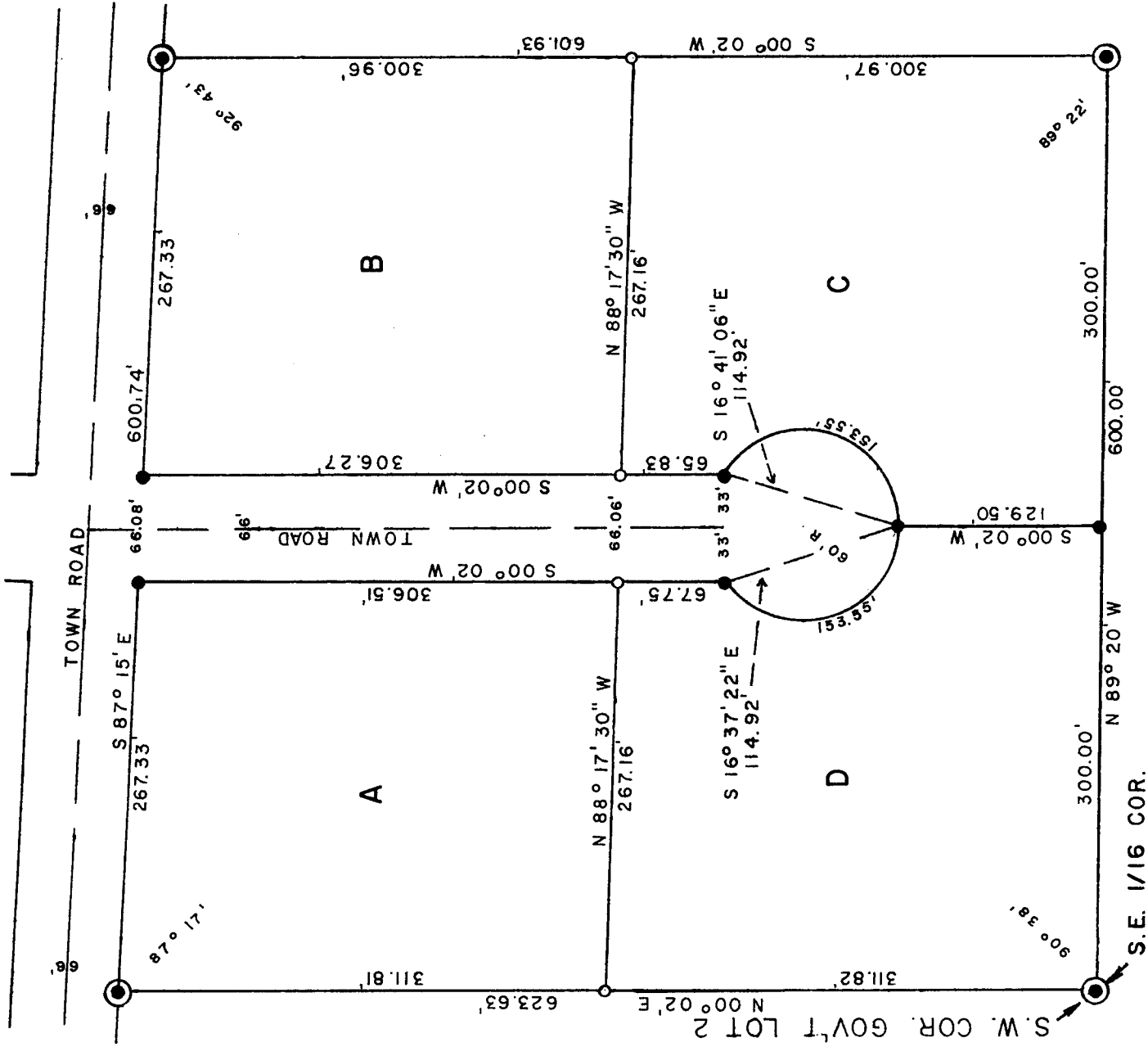

I, THOMAS W. NELSON, Registered land surveyor, hereby certify: That on the order of the Town Board of the Town of Russell, I have made a survey of part of Gov't Lot 2, Sec. 35, T.52 N., R. 4 W., Bayfield Co., Wis. described as follows. Beginning at the S.W. Cor. of said Gov't Lot 2; Thence $S 87^{\circ} 15' E$, 600.74 feet; Thence $S 00^{\circ} 02' W$, 601.93 feet; Thence $N 89^{\circ} 20' W$, 600.00 feet; Thence $N 00^{\circ} 02' E$, 623.63 feet to the Point of Beginning.

That I have fully complied with Chapter 236.34 of the Wisconsin Statutes and that this map is a true and accurate representation of said survey.

Thomas W. Nelson
 Thomas W. Nelson
 Wis. Reg. No. S-263

LEGEND

- Corners of Lot 19 found in place.
 - 2" x 30" Iron pipe weighing 3.65 LBS. / LIN. FT.
 - 1" x 24" Iron pipe weighing 1.13 LBS. / LIN. FT.
- Bearings are true based on solar observations.

Scale: 1 Inch = 100 Feet.

May 28, 1973.

Drawn by: L. T. Nelson.

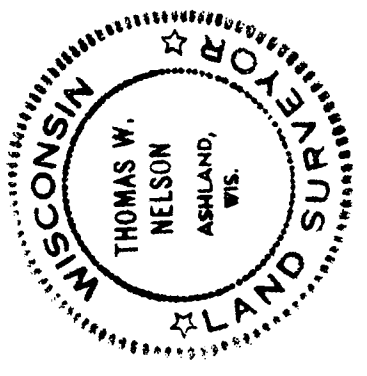
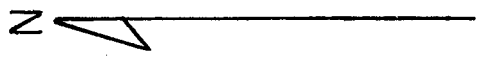

288586

REGISTER'S OFFICE
 Bayfield County, Wis.
 RECORDED AT 3:27 P.M.
 ON JUN 22 1973 IN
 Vol. 2 of 1973 Page 247
Earl Pederson
 REGISTER OF DEEDS