

#412

SE 1/4 NE 1/4 36-46-9

217

BAYFIELD COUNTY CERTIFIED SURVEY NO. 000382

343554

REGISTER'S OFFICE
Bayfield County, Wis. } S.S.

RECORDED AT 4 PM
ON MAY 28 1982

Vol. 3 of CSM Pages 217-218

Otto Korpela
REGISTER OF DEEDS

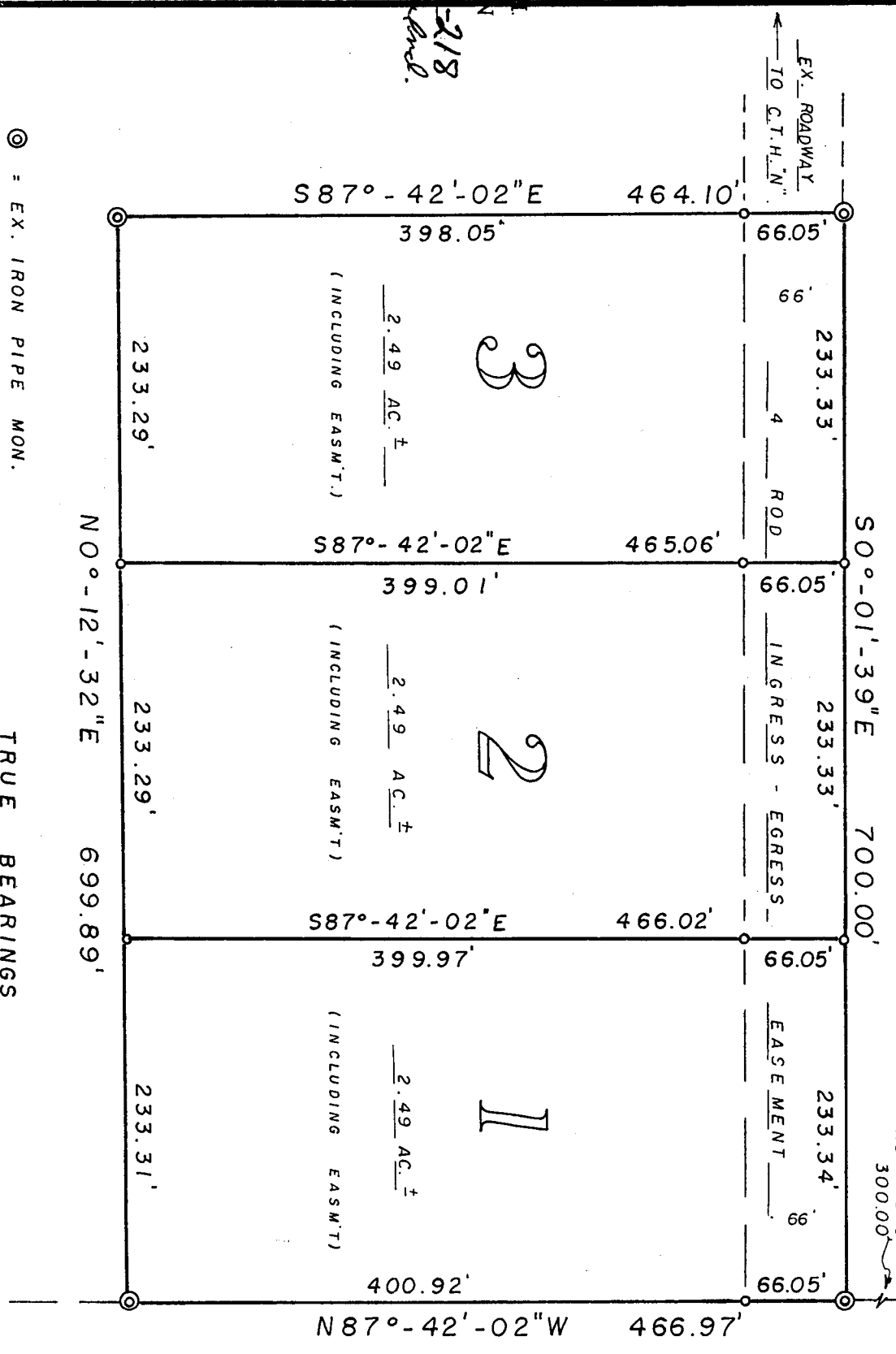

E1/4 CORNER
SEC. 36-T45N-R9W
EX. 3" PIPE (CAPPED)

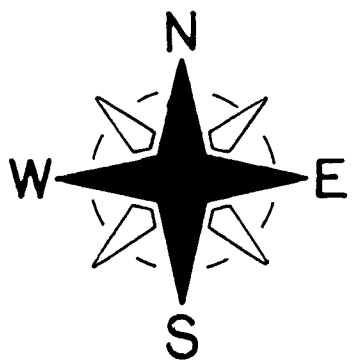

SCALE - 1" = 100'

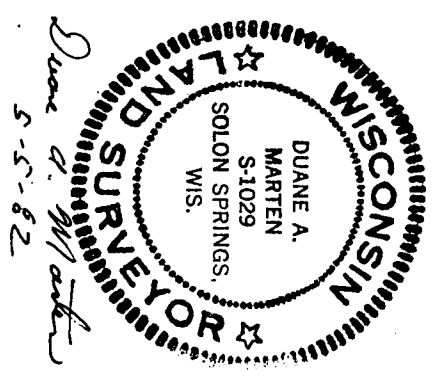

⊙ = EX. IRON PIPE MON.
○ = SET 1" x 24" IRON PIPE,
MIN. WT. 1.13 LBS./LIN. FT.
TRUE BEARINGS
SOLAR OBSERVATION

5 May 1982

CERTIFIED SURVEY MAP

APPROVED: BAYFIELD CO. ZONING COMM.
DATED: 21 May 82
DAVE LEE David Lee ADM.

Located in the
SE 1/4-NE 1/4, Sec. 36-T45N-R9W, Town of
Barnes, Bayfield County, Wisconsin

SURVEYOR'S CERTIFICATE

I, Duane A. Marten, Registered Land Surveyor, hereby certify:

That I have surveyed, divided and mapped that part of the SE $\frac{1}{4}$ -NE $\frac{1}{4}$, Sec. 36-T 14 S 1 N-R 9 W, Town of Barnes, Bayfield County, Wisconsin, bounded and described as follows:

Commencing at the E $\frac{1}{4}$ corner of said Sec. 36; thence N87 $^{\circ}$ 0'-42 $''$ -02 $''$ W along the E-W $\frac{1}{4}$ line, 300.00 feet to the point of beginning; thence continuing N87 $^{\circ}$ 0'-42 $''$ -02 $''$ W along said line, 466.97 feet; thence N0 $^{\circ}$ -12 $''$ -32 $''$ E, 699.89 feet; thence S87 $^{\circ}$ 0'-42 $''$ -02 $''$ E, 464.10 feet; thence S0 $^{\circ}$ -01 $''$ -39 $''$ E, 700.00 feet to the E-W $\frac{1}{4}$ line and the point of beginning. Reserving therefrom the Easterly 4 rods to be used for ingress-egress purposes. Also subject to all other easements and reservations of record.

That such plat is a correct representation of all exterior boundaries of the land surveyed and the subdivision thereof made.

That I have made such survey, land division and plat by the order and under the direction of Mr. Claire Pederson.

That I have fully complied with Chapter 236 of the Wisconsin Statutes and the subdivision regulations of Bayfield County to the best of my knowledge and belief.

Duane A. Marten

DUANE A. MARTEN, REGISTERED LAND SURVEYOR
VACATIONLAND SURVEYOR'S, INC.
SOLOM SPRINGS, WISCONSIN

5 May 1982

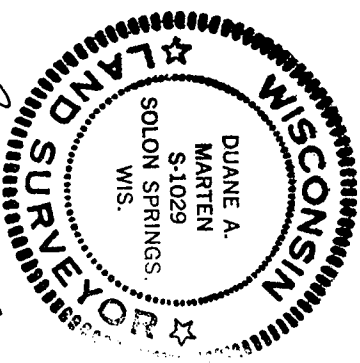

Duane A. Marten
5-5-82

CERTIFIED SURVEY MAP

Located in the
SE $\frac{1}{4}$ -NE $\frac{1}{4}$, Sec. 36-T 14 S 1 N-R 9 W, Town of
Barnes, Bayfield County, Wisconsin