

#413

NW 1/2 NW 1/4 23-45-9

219

BAYFIELD CO. CERTIFIED SURVEY NO. 000361

NW CORNER  
SEC. 23-45-9  
EX. CO. MON.

W1/4 CORNER  
EX. 1" IRON PIPE

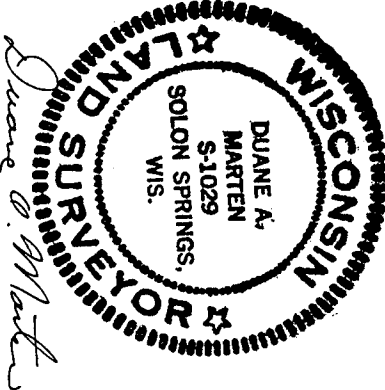
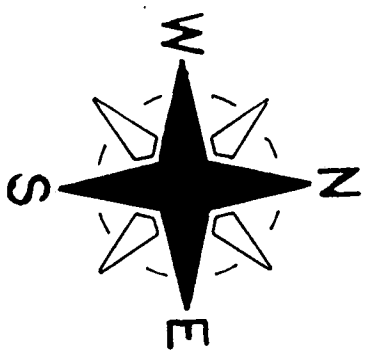
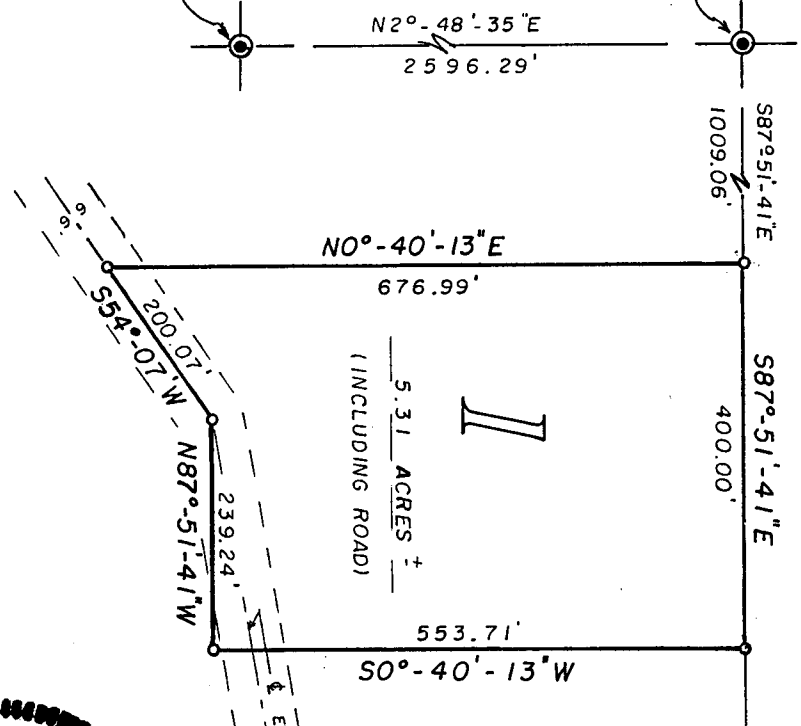

SCALE = 1" = 200'

o = EX. 3/4" BAR

BEARINGS ARE REFERENCED TO  
WEST LINE OF NW1/4, SEC. 23.  
ASSUMED TO BEAR N2°-48'-35"E.

APPROVED: BAYFIELD CO. ZONING COMM.  
DATED: 21 JUNE 82  
DAVE LEE Dave Lee ADM.

14 June 1982

REGISTRAR'S OFFICE  
Bayfield County, Wis. } S.S.

RECORDED AT 3:30 P.M.

ON JUN 21 1982 IN

Vol. 3 of DSM Page 219

*Otto Korabela*

SURVEYOR'S CERTIFICATE - I, Duane A. Marten, Registered Land Surveyor, hereby certify: That by the order and under the direction of Mr. Howard Scheinoha, I have surveyed and mapped that part of the NW 1/4 - NW 1/4, Sec. 23 - T45N - R9W, Town of Barnes, Bayfield County, Wisconsin, bounded and described as follows: Commencing at the NW corner of said Sec. 23; thence S87°-51'-41"E along the North line of the Section, 1009.06 feet to the point of beginning; thence continuing S87°-51'-41"E, 400.00 feet; thence S00°-40'-13"W, 553.71 feet; thence N87°-51'-41"W parallel with the North line of the Section, 239.24 feet to a point in the centerline of a 66 foot roadway; thence S54°-07'W, 200.07 feet; thence N00°-40'-13"E, 676.99 feet to the North line of the Section and the point of beginning. Subject to a 4 rod easement for roadway purposes as now being traveled. Also subject to all other easements and reservations of record. That such plat is a correct representation of all exterior boundaries of the land surveyed and the subdivision thereof. That I have complied with Chapter 236 of the Wisconsin Statutes and the subdivision regulations of Bayfield County to the best of my knowledge and belief.

*Duane A. Marten*  
DUANE A. MARTEN, REGISTERED LAND SURVEYOR  
VACATIONLAND SURVEYOR'S, INC.  
SOLOM SPRINGS, WISCONSIN

343810

CERTIFIED SURVEY MAP

LOCATED IN THE  
NW1/2 - NW1/4, SEC. 23 - T45N - R9W,  
TOWN OF BARNES, BAYFIELD CO.,  
WISCONSIN.

REGISTER OF DEEDS