

#4139

PLAT OF SURVEY

Of lands located in part of Lot 11, Block B, Assessor's Plat No. "1",
of Lot 1, Block 16, Assessor's Plat No. "2" and Outlot 1 in Goff's Add.,
Located in the NW $\frac{1}{4}$ -SW $\frac{1}{4}$ & NE $\frac{1}{4}$ -SW $\frac{1}{4}$, Sec. 18-T43N-R7W, Town of Cable,
Bayfield County, Wisconsin. (V. 836 R., P. 912)



Bearings are True as
recorded by J. Schmidt -
S - 1059
(Assessor's Plat No. 2)

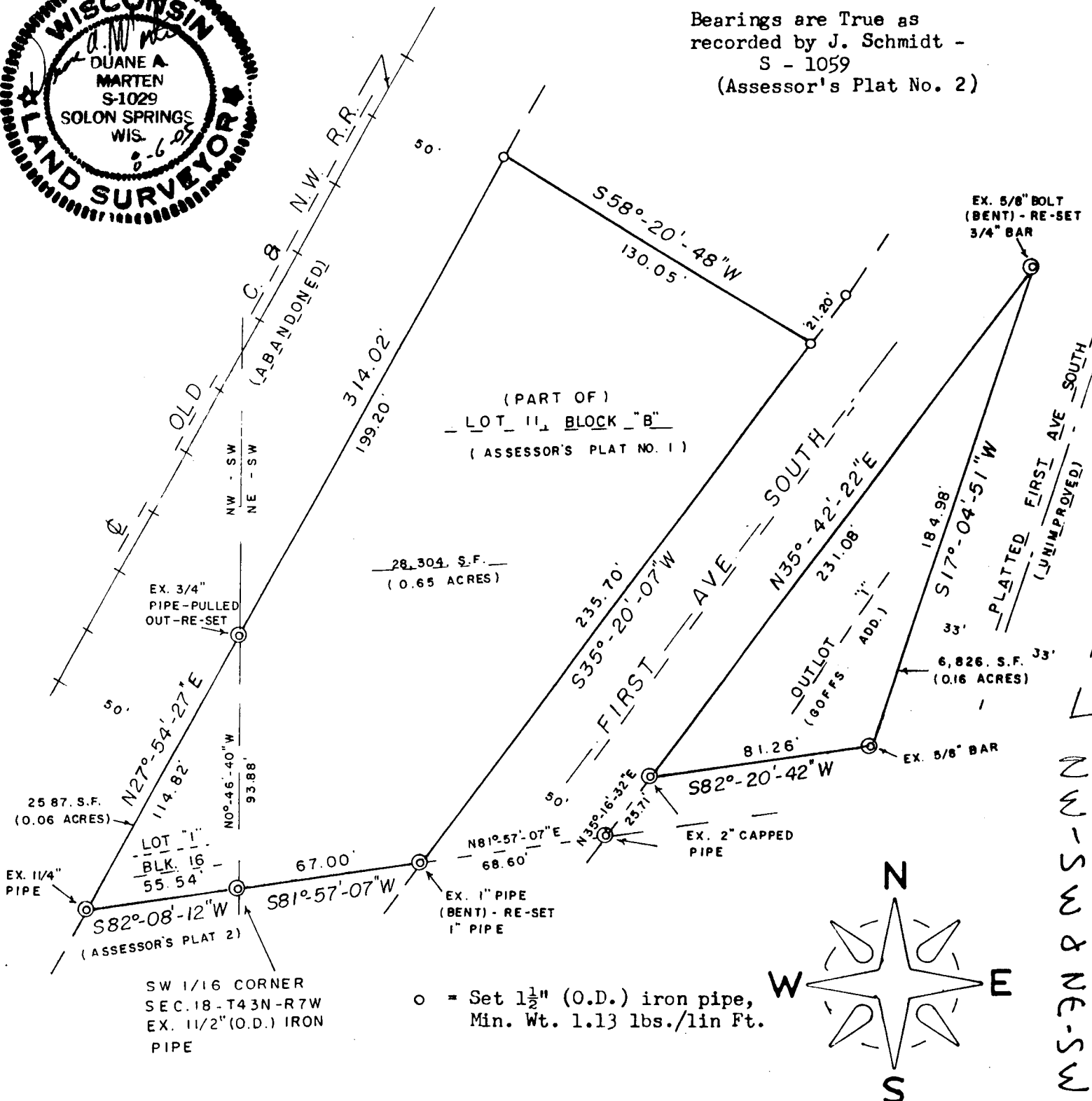

o = Set 1 1/2" (O.D.) iron pipe,
Min. Wt. 1.13 lbs./lin Ft.

I hereby certify the above map is true and
correct to the best of my knowledge and
belief.
Dated this 6 of Aug., 2005.

Duane A. Marten
Duane A. Marten S-1029
Vacationland Surveyor's, Inc.
Solon Springs, Wi.

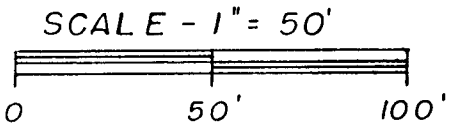

Surveyed For:
Wayne Vanderploeg
Box 26
139 Center St.
Randolph, WI 53956
920 326 3216

SHEET 1 OF 1

NW-SW & NE-SW

18-43-7