

# 414

NE 1/4 NE 1/4 19-45-9

220

343852

REGISTERS OFFICE  
Bayfield County, Wis. } S.S.

RECORDED AT 12:40 A.M.  
ON JUN 23 1982

Vol. 3 of 8571 Page 220

Otto Korabela  
REGISTER OF DEEDS

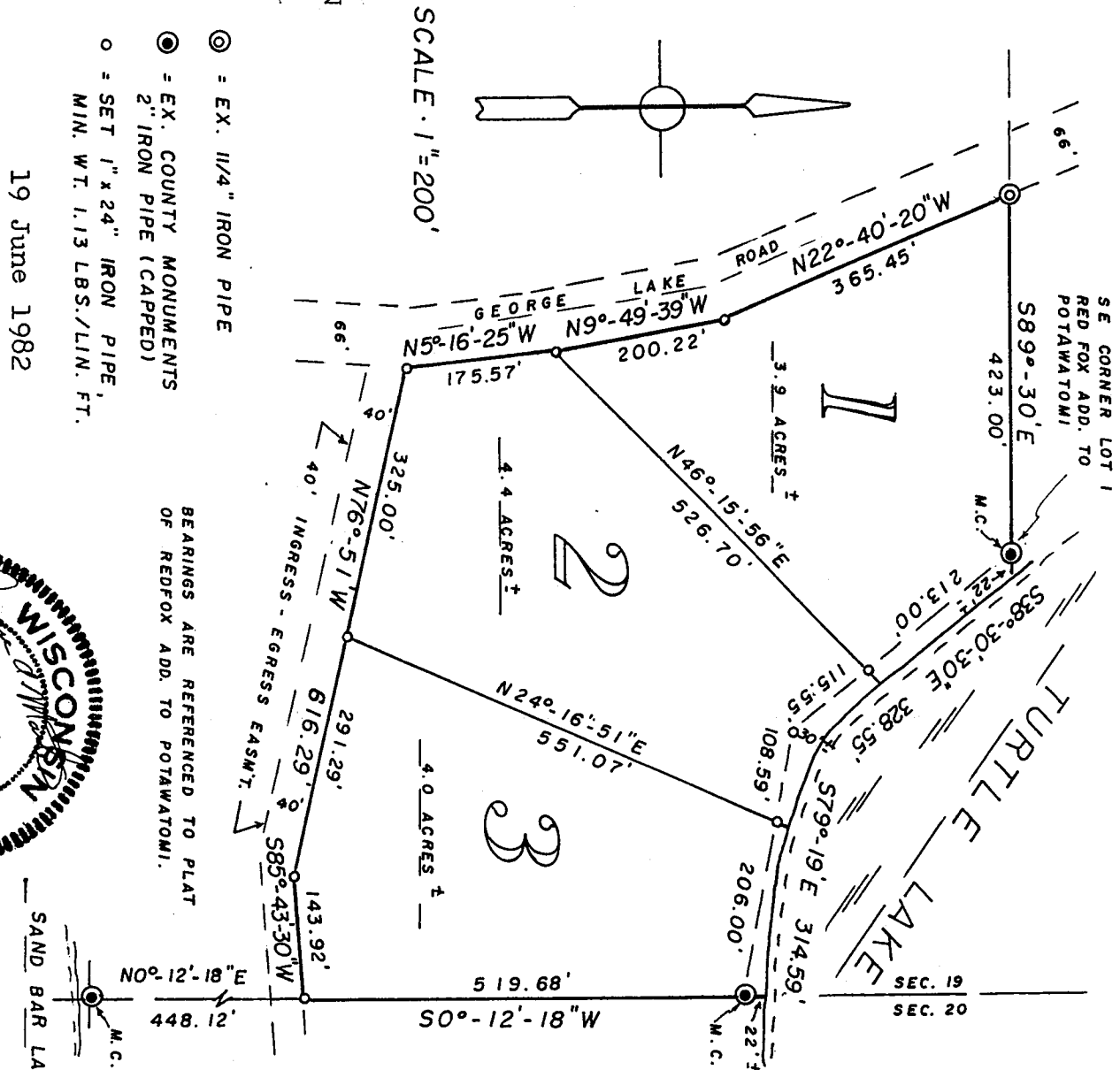

- ⊙ = EX. II/4" IRON PIPE
- ⊙ = EX. COUNTY MONUMENTS
- ⊙ = EX. COUNTY MONUMENTS
- = SET 1" x 24" IRON PIPE, MIN. WT. 1.13 LBS./LIN. FT.

19 June 1982

APPROVED: BAYFIELD CO. ZONING COMM.  
DATED: 22 JUNE 1982  
DAVE LEE ADM.

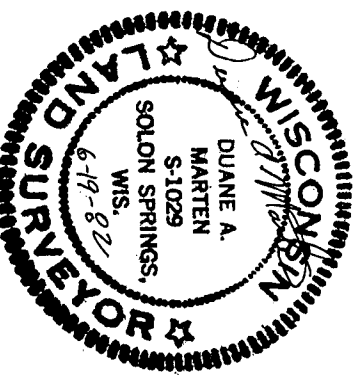

BAYFIELD CO. CERTIFIED SURVEY MAP NO. 000362

SURVEYOR'S CERTIFICATE: I, Duane A. Marten, Registered Land Surveyor, hereby certify: That I have surveyed and mapped that part of the NE $\frac{1}{4}$ -NE $\frac{1}{4}$  of Sec. 19-T45N-R9W, Town of Barnes, Bayfield Co., Wis., bounded and described as follows: Beginning at a meander corner on the East line of Sec. 19 and the South shore of Turtle Lake; thence S00-12'-18"W along said East line, 519.68 feet; thence S85°-43'-30"W, 143.92 feet; thence N76°-51'W, 616.29 feet to the Easterly line of George Lake Road; thence N50-16'-25"W along said line, 175.57 feet; thence N90-49'-39"W along said line, 200.22 feet; thence N22°-40'-20"W, 365.45 feet to the South line of Lot 1 of the plat of Red Fox Add. to Potawatomi; thence S89°-30'E along said South line, 423.00 feet to a point 22 feet, more or less, from the water's edge of Turtle Lake; thence S38°-30'-30"E along a meanderline, 328.35 feet; thence S79°-19'E, 314.59 feet to a point 22 feet, more or less, from the water's edge of Turtle Lake and the point of beginning. Including all lands lying between the above described meanderline and the water's edge of Turtle Lake. Subject to all easements and reservations of record. That such plat is a correct representation of all exterior boundaries of the land surveyed. That I have made such survey, land division and plat by the order and under the direction of Mr. Erik Ekstrom. That I have fully complied with Chapter 236 of the Wis. Stat. and the subdivision regulations of Bayfield County to the best of my knowledge and belief.

*Duane A. Marten*  
DUANE A. MARTEN, REGISTERED LAND SURVEYOR  
VACATIONLAND SURVEYOR'S, INC.  
SOLON SPRINGS, WIS.

# CERTIFIED SURVEY MAP

OF LANDS LOCATED  
IN THE NE1/4 - NE1/4, SEC. 19-T45N -R9W,  
TOWN OF BARNES, BAYFIELD COUNTY,  
WISCONSIN.