

#4169

N 1/2 of NE-NW & N 1/2 of NW-NE & N 1/2 of NE-NE 19.49.9

# MAP OF SURVEY - LOT 2

THE N 1/2 OF THE NE 1/4 OF THE NW 1/4, THE N 1/2 OF THE NW 1/4 OF THE NE 1/4 AND THE N 1/2 OF THE NE 1/4 OF THE NE 1/4 OF SECTION 19, T. 49 N., R. 9 W., TOWN OF ORIENTA, BAYFIELD COUNTY, WISCONSIN

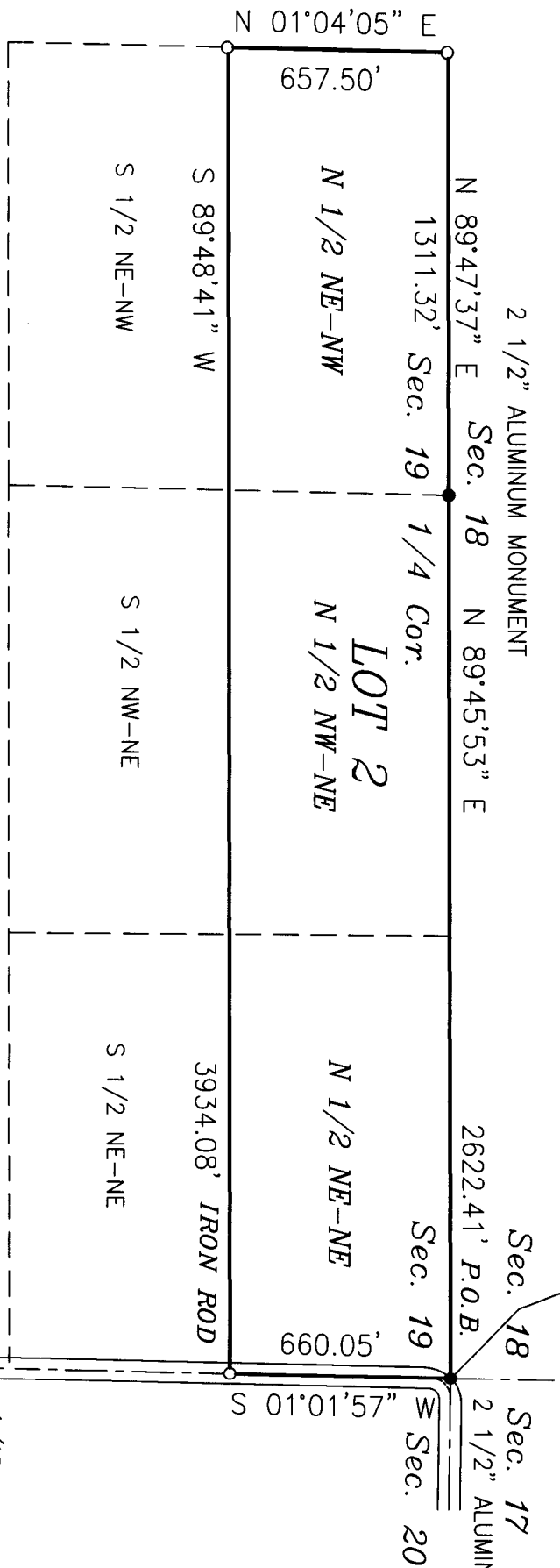

LOT 2 AREA FEET  
59.46 ACRES



BEARINGS ARE BASED ON THE EAST 1/2 OF THE NORTH LINE OF SECTION 19, ASSUMED AS N 89°45'53\" E

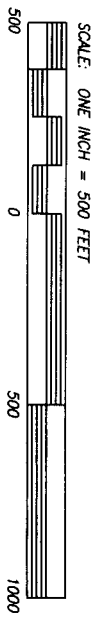

### SURVEYOR'S CERTIFICATE

I, LARRY T. NELSON, REGISTERED LAND SURVEYOR IN THE STATE OF WISCONSIN, HEREBY CERTIFY:  
 THAT ON THE ORDER OF LAND AND CABINS, I HAVE SURVEYED THE N 1/2 OF THE NW 1/4 OF THE NE 1/4 AND THE N 1/2 OF THE NE 1/4 OF SECTION 19, T. 49 N., R. 9 W., TOWN OF ORIENTA, BAYFIELD COUNTY, WISCONSIN.  
 THAT THIS MAP IS A TRUE REPRESENTATION OF SAID SURVEY.  
 SAID SURVEY AND MAP ARE CORRECT TO THE BEST OF MY KNOWLEDGE AND BELIEF.  
 LARRY T. NELSON  
 ASHLAND, WI  
 2.7.10.03  
 LAND SURVEYOR - RLS #1276

### LEGEND

- MONUMENT AS NOTED, FOUND IN PLACE
  - 1" x 18" IRON PIPE, WEIGHING 1.13 LBS/FT, UNLESS NOTED, SET THIS SURVEY
- PIPE DIMENSIONS ARE OUTSIDE DIAMETER

**CLIENT: LAND & CABINS**

JOB: MICK  
 SCALE: 1 IN = 500 FT  
 DATE: AUGUST 24, 2005  
 DRAFTED BY: GJB

FILE: N:\DATA\749NR9W\N05\_031\PSDATA\N05\_031.PRI\ACAD\LAND&CABINSR14.NB\_332\_PG\_36  
 SHEET 1 OF 2 SHEETS

**NELSON SURVEYING INCORPORATED**  
 SURVEYING SINCE 1864

501 N. MAIN STREET  
 ASHLAND, WISCONSIN 54806  
 (715) 682-2882  
 FAX: (715) 682-5100  
 MAP NO. CSW 1428-2

# MAP OF SURVEY

THE N 1/2 OF THE NE 1/4 OF THE NW 1/4, THE N 1/2 OF THE NW 1/4 OF THE NE 1/4 AND THE N 1/2 OF THE NE 1/4 OF THE NE 1/4 OF SECTION 19, T. 49 N., R. 9 W., TOWN OF ORIENTA, BAYFIELD COUNTY, WISCONSIN

## LOT 2

A PARCEL OF LAND BEING THE NORTH 1/2 OF THE NE 1/4 OF THE NW 1/4, THE NORTH 1/2 OF THE NW 1/4 OF THE NE 1/4 AND THE NORTH 1/2 OF THE NE 1/4 OF THE NE 1/4 OF SECTION 19, T. 49 N., R. 9 W., TOWN OF ORIENTA, BAYFIELD COUNTY, WISCONSIN, DESCRIBED AS FOLLOWS:

BEGINNING AT THE NORTHEAST CORNER OF SAID SECTION 19, RUN S 01°01'57" W, 660.05 FEET ALONG THE EAST LINE OF SAID SECTION; THENCE LEAVING SAID EAST LINE OF SECTION 19, S 89°48'41" W, 3934.08 FEET; THENCE N 01°04'05" E, 657.50 FEET TO THE NORTH LINE OF SAID SECTION 19; THENCE ALONG SAID NORTH LINE, N 89°47'37" E, 1311.32 FEET; THENCE CONTINUING ALONG SAID NORTH LINE, N 89°45'53" E, 2622.41 FEET TO THE POINT OF BEGINNING.

SAID PARCEL CONTAINS 2,590,036 SQUARE FEET, WHICH IS 59.46 ACRES AND INCLUDES THE LAND LYING WITHIN THE ROAD RIGHT OF WAY OF TAR PAPER ALLEY.

SAID PARCEL IS SUBJECT TO EASEMENTS, RESERVATIONS AND RESTRICTION OF RECORD, IF ANY.

LOT 2 DESCRIPTION

**CLIENT: LAND & CABINS**

JOB: MICK  
SCALE: 1 IN = 500 FT  
DATE: 08/24/05  
DRAFTED BY: GJB  
SHEET 2 OF 2 SHEETS

FILE: N/T49NR9W/N05\_031  
PSDATA/N05\_031PRJ  
ACAD/LAND&CABINR14  
NB. 332 PG. 36

**NELSON  
SURVEYING  
INCORPORATED**

SURVEYING NORTHERN WISCONSIN SINCE 1954

101 W. MAIN STREET  
SUITE 207  
ASHLAND, WISCONSIN 54806  
(715) 682-2682  
FAX: (715) 682-5100

MAP NO. CSM 0000 ©