

BOUNDARY SURVEY AND SUBDIVISION OF SECTIONS 21 & 22, T50N, R7W TOWN OF CLOVER, BAYFIELD COUNTY, WISCONSIN FOR SUSAN, PAUL, & MICHAEL ISAKSSON

CERTIFICATE OF SURVEY

I, Robert A. Mick, do hereby certify that I have surveyed the property hereon described according to the official records, and with the provisions of Chapter A-E 7 and of the Wisconsin Administrative Code in making the same and is a correct representation of the lot lines to the best of my knowledge and belief. This survey was performed under the order of MICHAEL ISAKSSON.

Robert A. Mick
Robert A. Mick, L.S. 962

SUPERIOR SURVEYS, INC.
78215 State Highway 13
Washburn, WI 54891

June 2, 2005

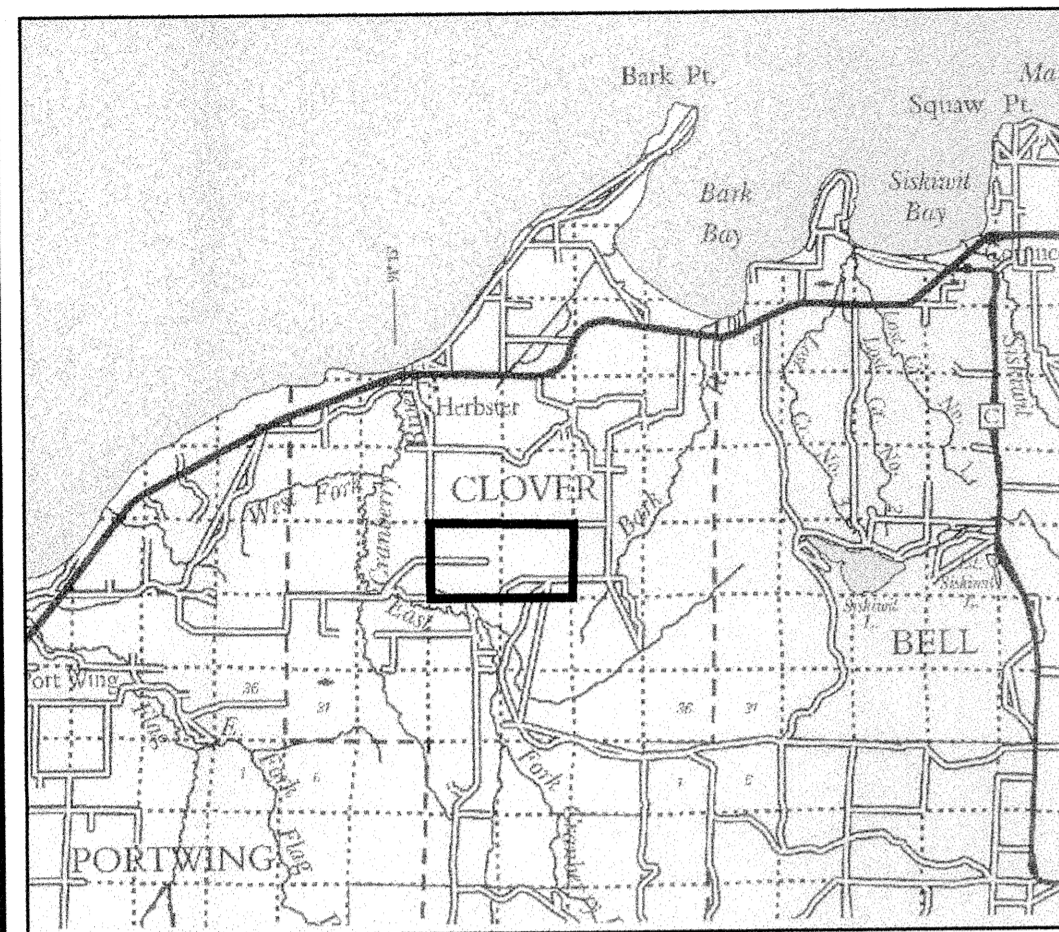
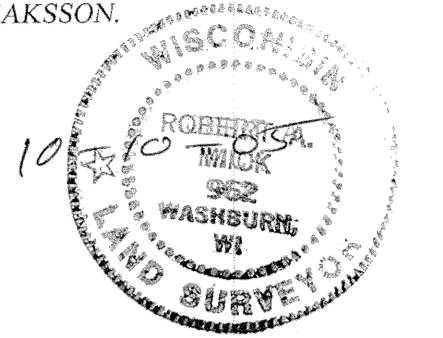

LOCATION MAP

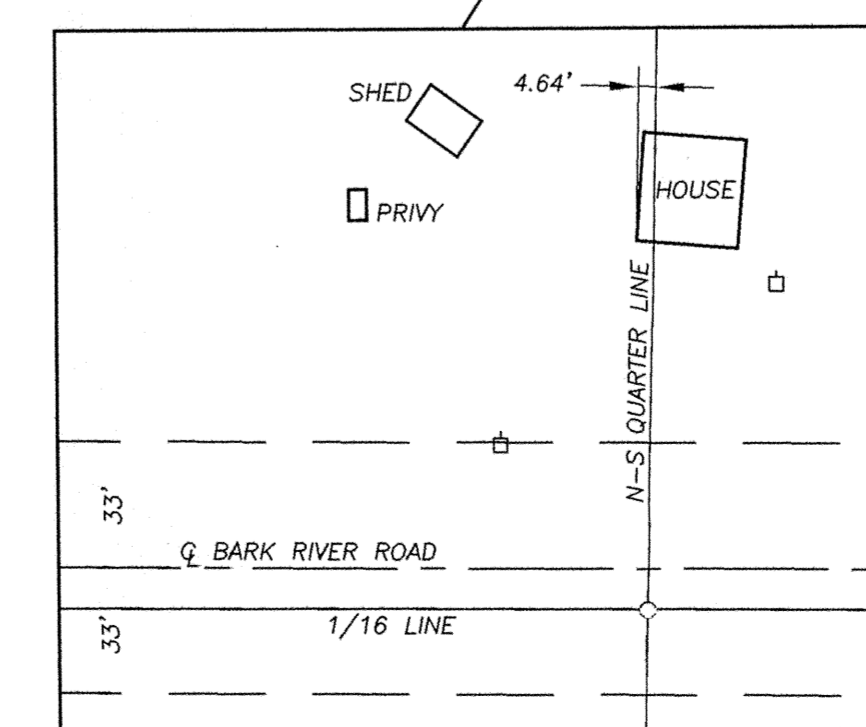
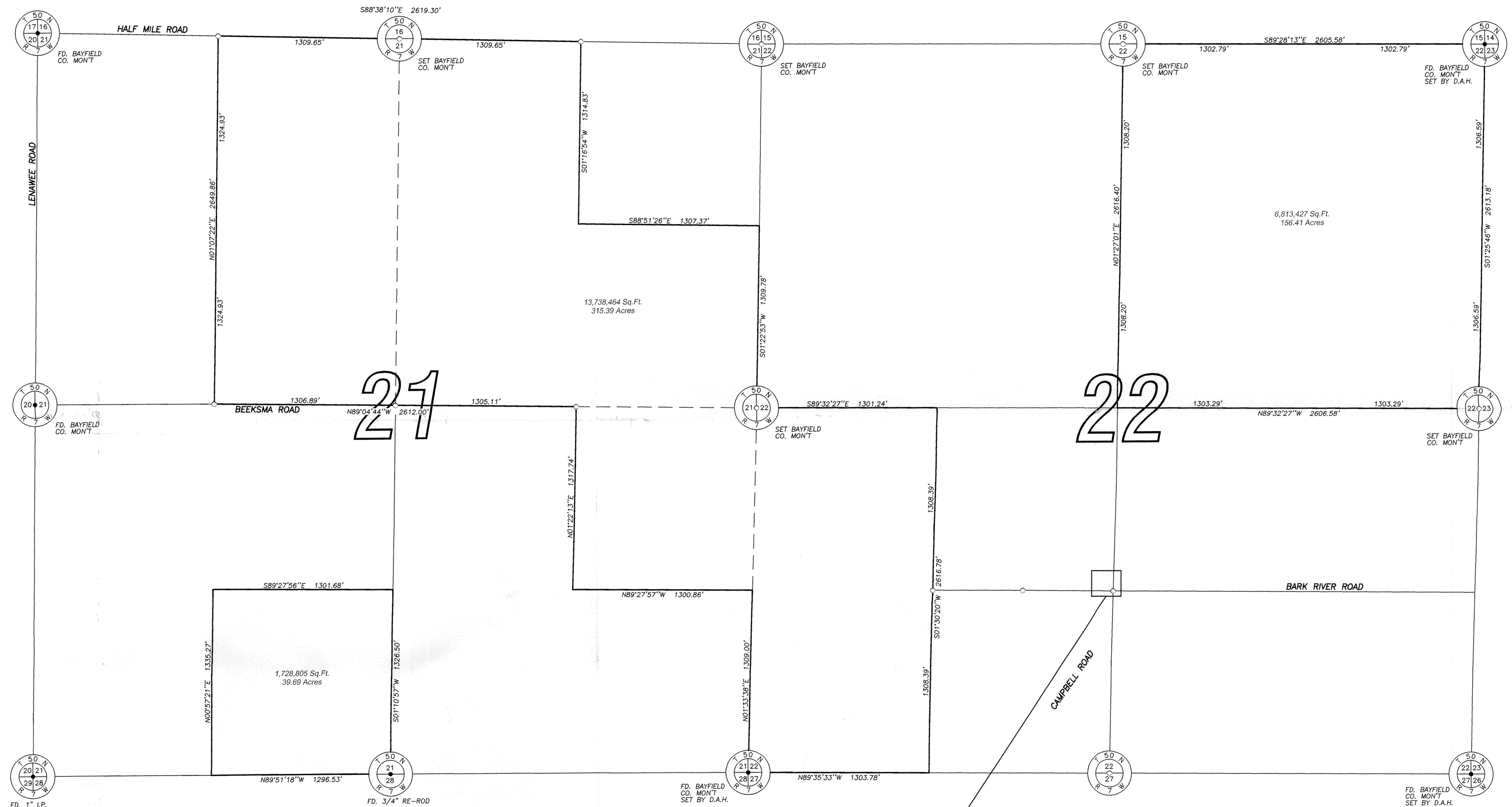

DETAIL SCALE: 1"=50'

LEGEND

- = IRON PIPE OR ROD FOUND
- = SET THIS SURVEY.
- = 3/4"x18" IRON RE-BAR WEIGHING 1.63 LBS./LIN.FT. UNLESS NOTED OTHERWISE.
- rc = RECORDED AS

BEARINGS BASED ON GPS SURVEY

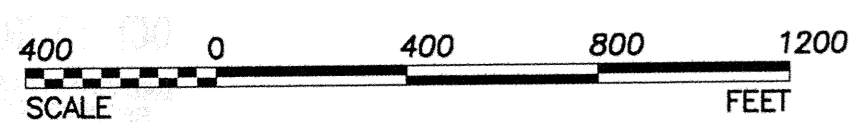

CLIENT: Michael Isaksson
FIELD BOOK: 477
DISK: 181 OTT050-7
MAP: 060105712
DRAFTED BY: J. Solberg
DATE: June 2, 2005

SUPERIOR SURVEYS, INC.
78215 STATE HIGHWAY 13
WASHBURN, WISCONSIN
R.A. MICK R.L.S. 962

7.02.05-1.12