

#42

GL.B 35-52-4

0000 82  
C.S.M No

93

CERTIFIED SURVEY MAP

Part of Gov't Lot 2, Section 35, T 52 N, R 4 W,  
Bayfield Co. Wis.  
N.W. COR. GOV'T LOT 2

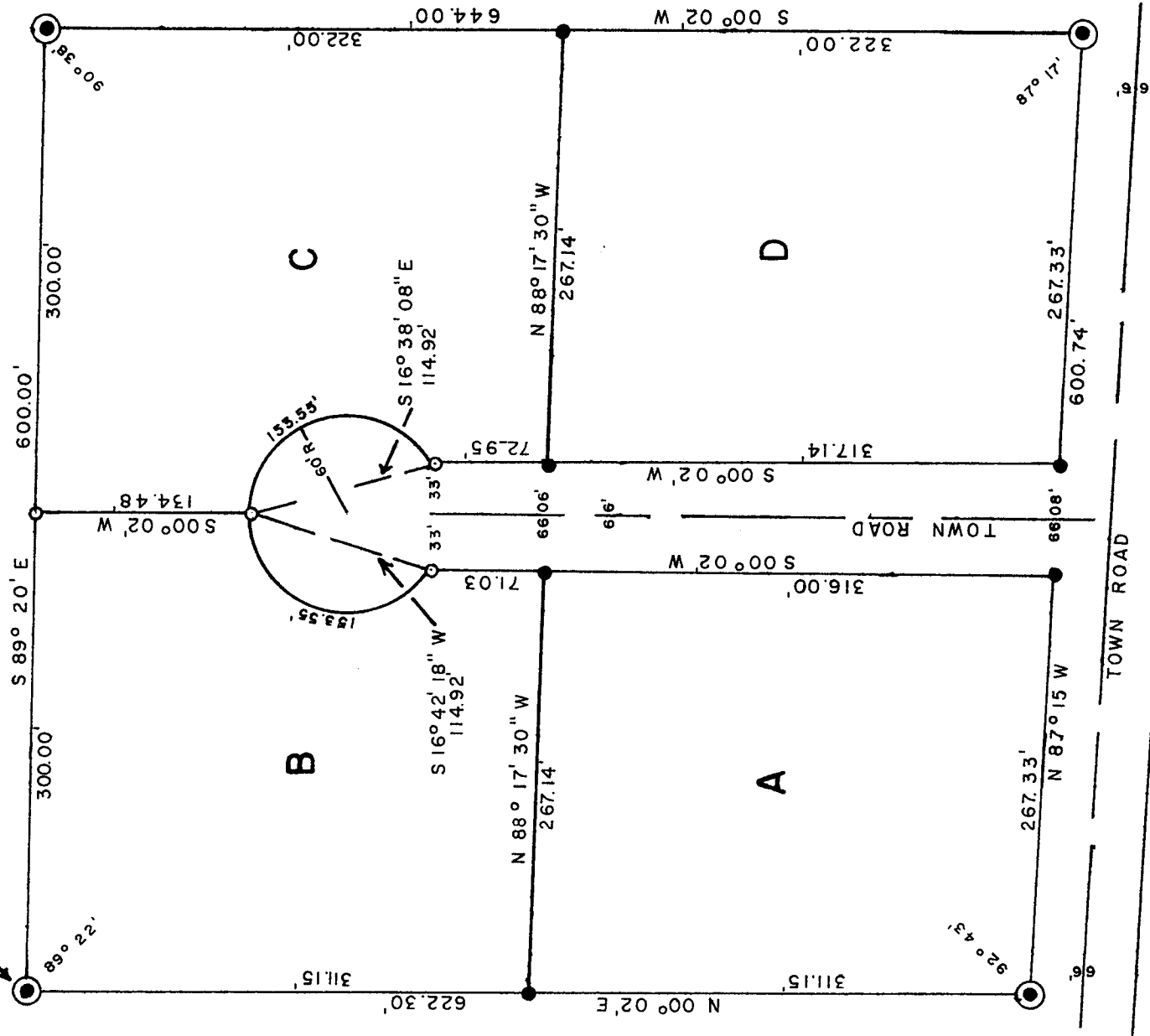

I, THOMAS W. NELSON, Registered land surveyor, hereby certify: That on the order of the Town Board of the Town of Russell, I have made a survey of

Part of Gov't Lot 2, Sec. 35, T.52N., R.4.W., Bayfield Co., Wis. described as follows. Beginning at the N.W. Cor. of said Gov't Lot 2 run S 89° 20' E, 600.00 feet; Thence S 00° 02' W, 644.00 feet; Thence N 87° 15' W, 600.74 feet; Thence N 00° 02' E, 622.30 feet to the Point of Beginning.

That I have fully complied with Chapter 236.34 of the Wisconsin Statutes and that this map is a true and accurate representation of said survey.

*Thomas W. Nelson*  
Thomas W. Nelson  
Wis. Reg. No. S-263

LEGEND

- Corners of Lot 18 found in place.
  - 2" x 30" Iron pipe weighing 3.65 LBS./ Lin. Ft.
  - 1" x 24" Iron pipe weighing 1.13 LBS./ Lin. Ft.
- Bearings are true based on solar observation.

Scale: 1 Inch = 100 Feet.

May 27, 1973.

Drawn by: L. T. Nelson

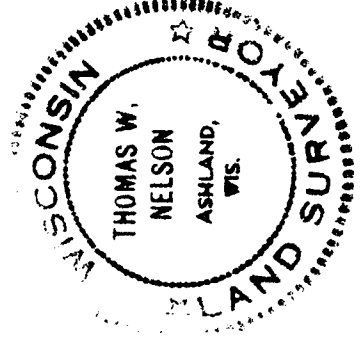

288585

REGISTER'S OFFICE  
Bayfield County, Wis.  
RECORDED AT 3:00 P.M.  
ON JUN 22 1973 IN  
Vol. 2 of C.R. Pages 93

*Earl Pederson*  
REGISTER OF DEEDS