

#4209

**BAYFIELD COUNTY CERTIFIED
 SURVEY MAP # _____**

Sheet 1 of 2 Sheets

LOCATED IN GOV'T LOT 2, SECTION 27, AND THE SE 1/4
 OF THE NE 1/4, SECTION 28, T.50N., R.4W.

TOWN OF BAYFIELD,
 BAYFIELD COUNTY, WISCONSIN

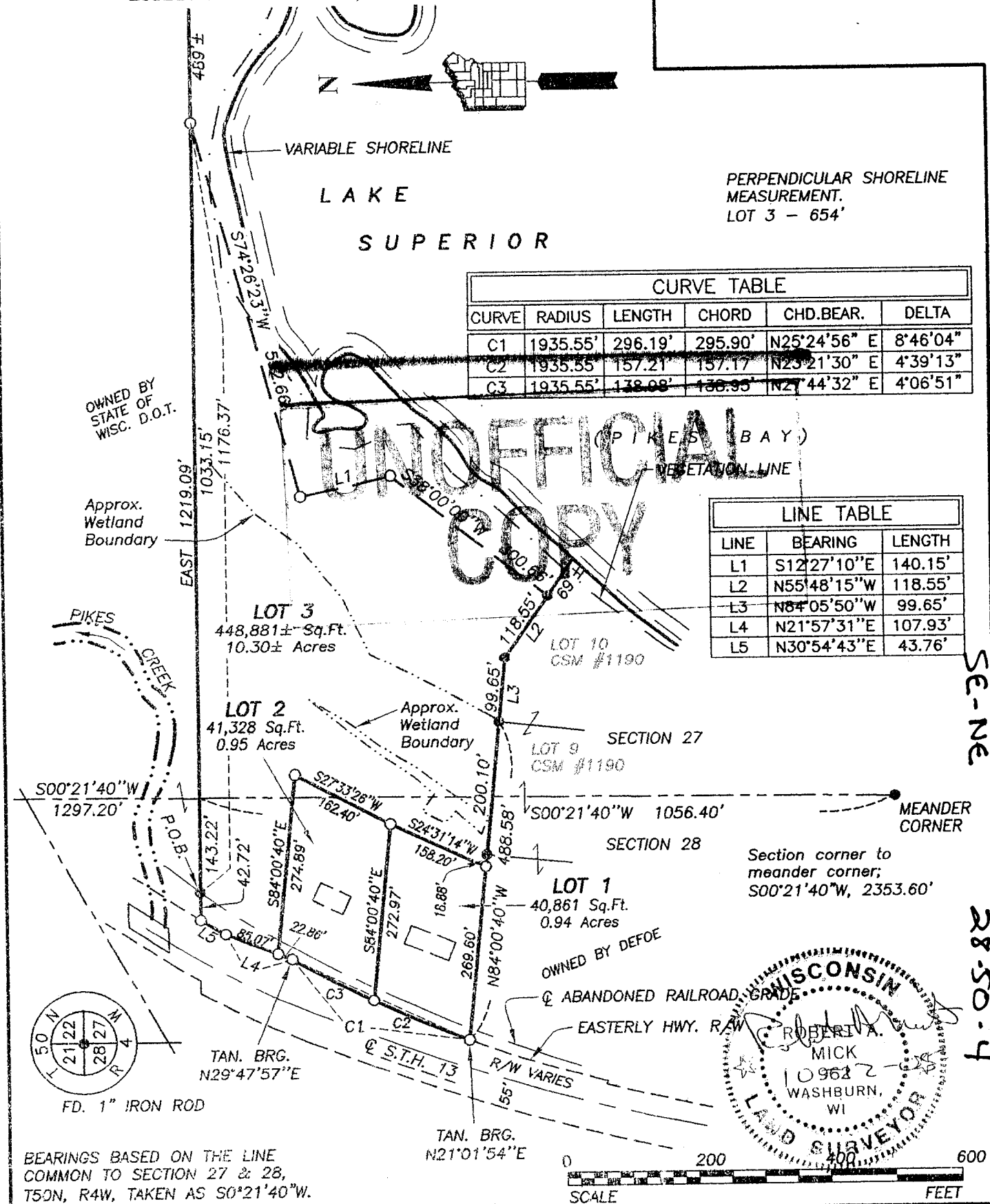

CURVE TABLE					
CURVE	RADIUS	LENGTH	CHORD	CHD.BEAR.	DELTA
C1	1935.55'	296.19'	295.90'	N25°24'56" E	8°46'04"
C2	1935.55'	157.21'	157.17'	N23°21'30" E	4°39'13"
C3	1935.55'	138.08'	138.95'	N27°44'32" E	4°06'51"

LINE TABLE		
LINE	BEARING	LENGTH
L1	S12°27'10"E	140.15'
L2	N55°48'15"W	118.55'
L3	N8°05'50"W	99.65'
L4	N21°57'31"E	107.93'
L5	N30°54'43"E	43.76'

PERPENDICULAR SHORELINE
 MEASUREMENT.
 LOT 3 - 654'

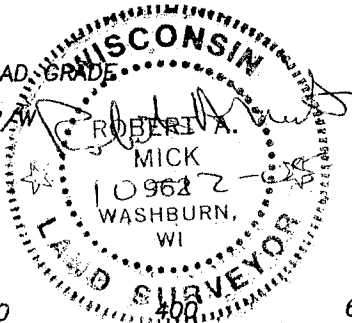
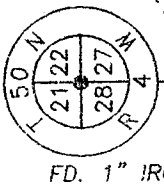

BEARINGS BASED ON THE LINE
 COMMON TO SECTION 27 & 28,
 T50N, R4W, TAKEN AS S0°21'40"W.



LEGEND: ALL DIMENSIONS ARE OUTSIDE DIAMETER .
 ⊗ = 3/4" IRON ROD FOUND UNLESS OTHERWISE NOTED.
 ○ = 3/4" x 18" IRON RE-BAR WEIGHING 1.63 LBS./LIN.FT. SET THIS SURVEY.
 rc = RECORDED AS.

CLIENT: Apfelbacher
FIELD BOOK:
DISK:
MAP: 071503592
DRAFTED BY: JAS
DATE: Oct. 13, 2005

SUPERIOR SURVEYS, INC.
 78215 STATE HIGHWAY 13
 WASHBURN, WISCONSIN
 R.A. MICK R.L.S. 962
 (715) 373-5022

SE-NE
 GL 2
 28-50-4
 29-50-4

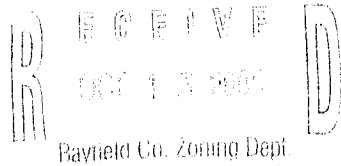

BAYFIELD COUNTY CERTIFIED SURVEY MAP NO. _____
LOCATED IN GOVT. LOT 2, SECTION 27, AND THE SE ¼ OF THE NE ¼,
SECTION 28, T50N, R4W,
TOWN OF BAYFIELD, BAYFIELD COUNTY, WISCONSIN

CERTIFICATE OF SURVEY

I, Robert A. Mick, Registered Land Surveyor in the State of Wisconsin, hereby certify:

That on the order of **STEVE APFELBACHER**, I have surveyed, divided and mapped the following parcel of land located in the Govt. Lot 2, Section 27, and the SE ¼ of the NE ¼, Section 28, T50N, R4W, Town of Bayfield, Bayfield County, Wisconsin, described as:

Commencing at the corner common to Sections 21, 22, 27 & 28, T50N, R4W; thence S00°21'40"W along the line common to Sections 27 & 28, 1297.20 feet; thence Due West 143.22 feet to the POINT OF BEGINNING; thence Due East 1176.37 feet to the point of beginning of a meander line to Lake Superior; said line continues Due East to the water's edge; thence along said meander line S74°26'23"W 592.66 feet; thence continuing along said meander line S12°27'10"E 140.15 feet; thence continuing along said meander line S38°00'00"W 300.66 feet to the point of ending of said meander line; thence N55°48'15"W 118.55 feet; said line also runs S55°48'15"E to the water's edge; thence N84°05'50"W 99.65 feet; thence N97°00'00"W 488.58 feet to a point located on the Easterly right-of-way line of State Hwy. 13; thence along said right-of-way line on a curve to the right, having a radius of 1925.25 feet, a long chord bearing and distance of N25°24'56"E 295.90 feet, 296.19 feet; thence continuing along said right-of-way N21°57'31"E 107.93 feet; thence continuing along said right-of-way N30°54'43"E 43.76 feet; thence Due East 42.72 feet to the POINT OF BEGINNING; containing 531,070 square feet, more or less, which is 12.19 acres, more or less, including all land between the meander line and the water's edge, and is subject to road and any other easements of record.

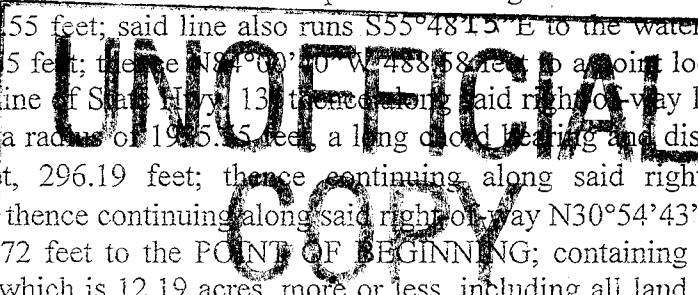

That such plat is a true representation of said survey;

That I have fully complied with Chapter 236.34 of the Wisconsin Statutes and the Bayfield County Subdivision Control Ordinance in making the same; and

That said survey and map are correct to the best of my knowledge and belief.

Robert A. Mick

Robert A. Mick, L. S. 962

SUPERIOR SURVEYS, INC.
78215 State Hwy. 13
Washburn, WI 54891

September 27, 2005

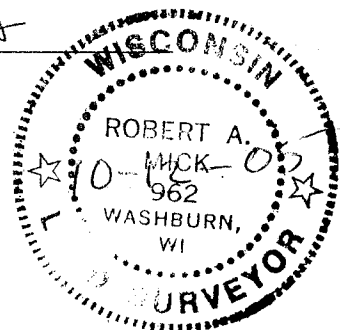

BAYFIELD COUNTY ZONING APPROVAL

Approved this 12th day of October, 2005

Karl Kastrosky
Karl Kastrosky, Zoning Administrator