

#421

Gov. Lot 3 30-45-9

209

BAYFIELD CO. CERTIFIED SURVEY NO. 000355

SURVEYOR'S CERTIFICATE

I, Duane A. Marten, Registered Land Surveyor, hereby certify:

That I have surveyed, divided and mapped that part of Gov't. Lot 3, Sec. 30-T45N-R9W, Town of Barnes, Bayfield County, Wisconsin, bounded and described as follows: Commencing at the W 1/4 corner of said Sec. 30; thence N89°-58'E along the E-W 1/4 line, 760.27 feet; thence N10-55'W, 33.00 feet to the North line of Ellison Lake Road and the point of beginning; thence S89°-58'W along said North line, 150.10 feet; thence N10-55'W, 508.00 feet; thence N89°-58'E, 150.10 feet; thence S10-55'E, 508.00 feet to the North line of Ellison Lake Road and the point of beginning. Contains 1.75 acres of land, more or less. Subject to all easements and reservations of record.

That such plat is a correct representation of all exterior boundaries of the land surveyed and the subdivision thereof made.

That I have made such survey, land division and plat by the order and under the direction of Sylvia Ellison.

That I have fully complied with Chapter 236 of the Wisconsin Statutes and the subdivision regulations of Bayfield County to the best of my knowledge and belief.

Duane A. Marten

DUANE A. MARTEN, REGISTERED LAND SURVEYOR
VACATIONLAND SURVEYOR'S, INC.
SOLON SPRINGS, WIS.

27 Jan. 1982

REGISTRAR'S OFFICE } S.S.
Bayfield County, Wis.
RECORDED AT 11:30 A.M.
ON FEB 11 1982
Vol. 3 of CSM Page 209

CERTIFIED SURVEY MAP

Located in part of
Gov't. Lot 3, Sec. 30-T45N-R9W, Town of
Barnes, Bayfield County,
Wisconsin

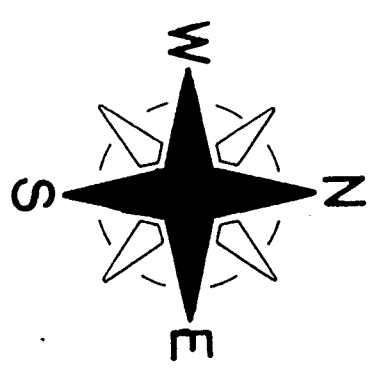

SCALE - 1" = 100'

0 = SET 1" x 24" IRON PIPE
MIN. WT. 1.13 LBS./LIN. FT.

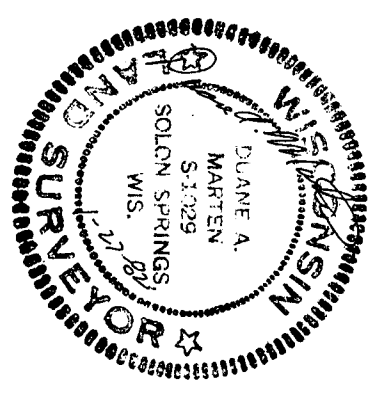

Bearings are referenced to the E-W 1/4 line of Sec. 30-T45N-R9W. Assumed to Bear N89°-58'E.

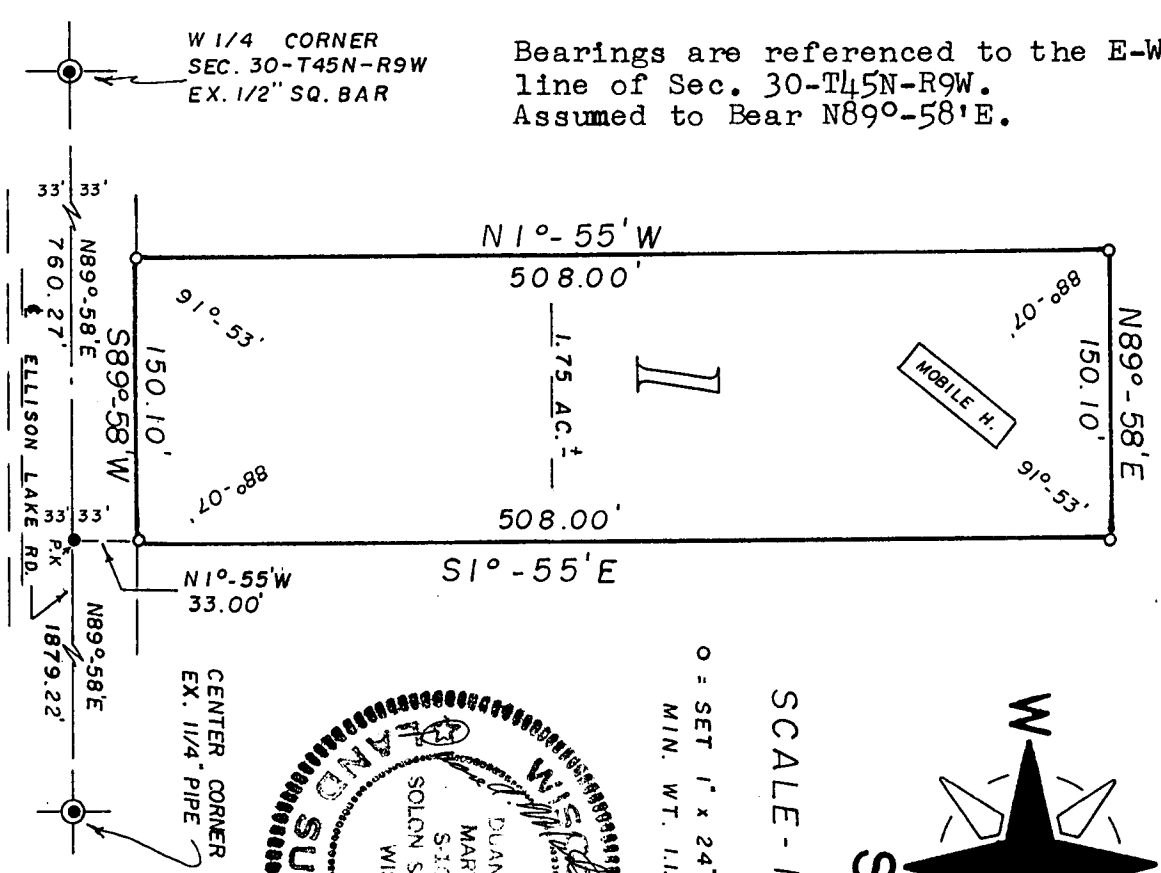

W 1/4 CORNER
SEC. 30-T45N-R9W
EX. 1/2" SQ. BAR

APPROVED: BAYFIELD CO. ZONING COMM.

DATED: 11 FEBRUARY 1982
DAVE LEE *Dave Lee* ADM.

Otto Korabela

REGISTER OF DEEDS