

#4239

# MAP OF SURVEY

A PARCEL OF LAND LOCATED IN THE SW 1/4 OF THE NW 1/4 OF SECTION 3. T. 46 N., R. 8 W., TOWN OF DELTA, BAYFIELD COUNTY, WISCONSIN VOL. 805, PG. 741

### SURVEYOR'S CERTIFICATE

I, TIMOTHY E. OKSIUTA, REGISTERED LAND SURVEYOR IN THE STATE OF WISCONSIN, HEREBY CERTIFY;

THAT ON THE ORDER OF ANN BLOOMQUIST, OWNER, I HAVE SURVEYED A PARCEL OF LAND LOCATED IN THE SW 1/4 OF THE NW 1/4 OF SECTION 3, T. 46 N., R. 8 W., TOWN OF DELTA, BAYFIELD COUNTY, WISCONSIN;

THAT THIS MAP IS A TRUE REPRESENTATION OF SAID SURVEY; AND

THAT SAID SURVEY AND MAP ARE CORRECT TO THE BEST OF MY KNOWLEDGE AND BELIEF.



BEARINGS ARE BASED ON THE EAST-WEST 1/4 LINE OF SECTION 3, ASSUMED AS S 89°57'30" E

*Timothy E. Oksiuta*  
TIMOTHY E. OKSIUTA, RLS #15650

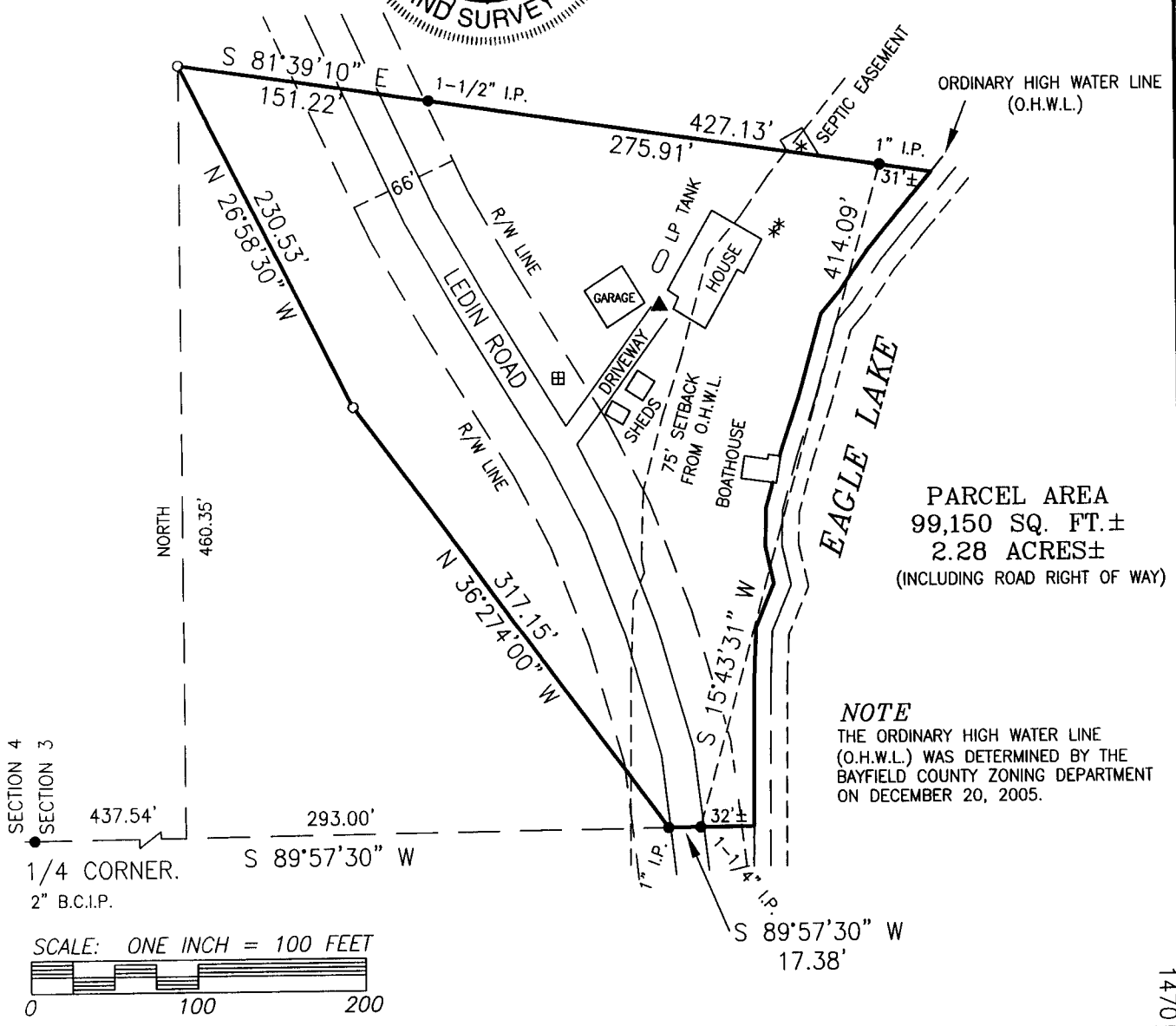
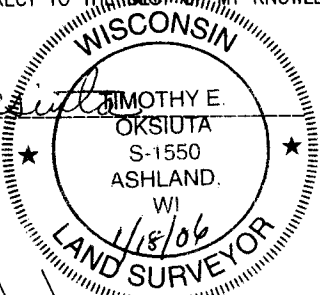

PARCEL AREA  
99,150 SQ. FT. ±  
2.28 ACRES ±  
(INCLUDING ROAD RIGHT OF WAY)

**NOTE**  
THE ORDINARY HIGH WATER LINE (O.H.W.L.) WAS DETERMINED BY THE BAYFIELD COUNTY ZONING DEPARTMENT ON DECEMBER 20, 2005.

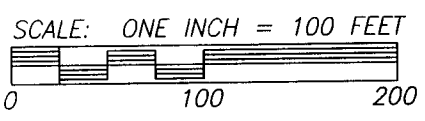

SW-NW

3-46-8

1470

**LEGEND**  
● MONUMENT FOUND, AS NOTED  
○ SET 1-1/4" x 18" IRON PIPE  
▣ UTILITY PEDESTAL  
▲ WELL  
\* SEPTIC VENTS/TANKS

**CLIENT:** ANN BLOOMQUIST  
**JOB:** 05\_129  
**SCALE:** 1" = 100'  
**JANUARY 5, 2006**  
**DRAFTED BY:** GJB  
**FILE:** N/T46NR8W/S3  
**PSDATA&ACAD/NO5129**  
**NB. 323 PG. 103**

**NELSON SURVEYING INCORPORATED**  
101 W. MAIN STREET  
SUITE 207  
ASHLAND, WISCONSIN 54806  
(715) 682-2692  
FAX: (715) 682-5100  
SURVEYING NORTHERN WISCONSIN SINCE 1964  
MAP NO. CSM 1470 ©