

#424

CERTIFIED SURVEY MAP NO. 000353 Gov. 2 9-43-40
PART OF GOV'T LOT 2 IN SECTION 9, TOWNSHIP 43 NORTH, RANGE 6 WEST,
TOWN OF NAMAKAGON, BAYFIELD COUNTY, WISCONSIN

203

CURVE DATA

① - ②	R = 636.81' Δ = 59°01'04" L = 55.79' C = 55.77'
② - ③	R = 769.24' Δ = 129°28'00" L = 167.38' C = 167.04'
④ - ⑤	R = 310.025' Δ = 20°56'46" L = 113.34' C = 112.71'
⑤ - ⑥	R = 33.00' Δ = 33°19'34" L = 19.19' C = 18.92'
⑥ - ⑦	R = 364.00' Δ = 139°30'00" L = 85.77' C = 85.57'
⑧ - ⑨	R = 817.71' Δ = 149°13'44" L = 203.07' C = 202.55'

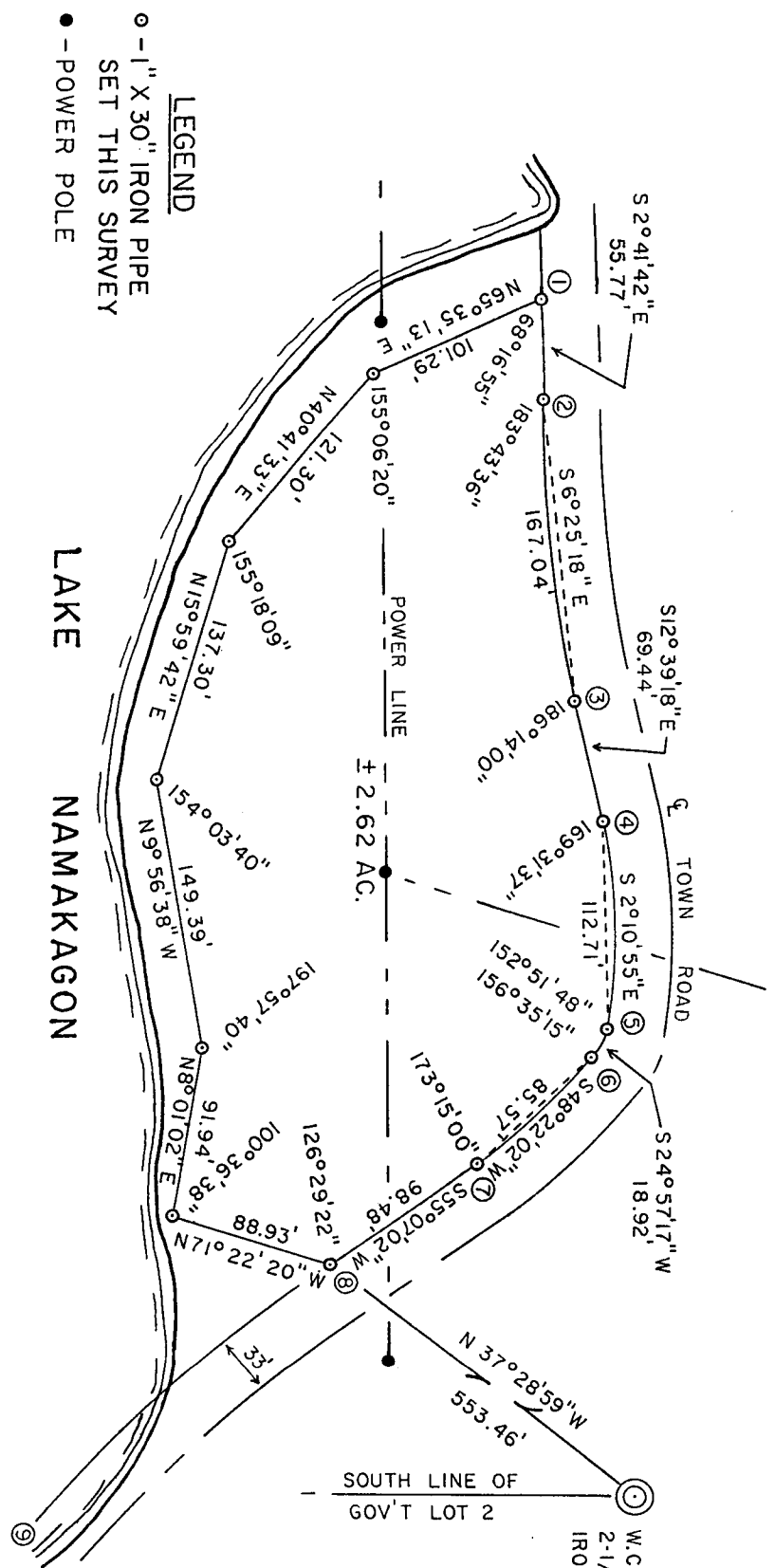

W.C. 2-1/2" CARPED IRON PIPE

Vol. 3 of CSM Pages 203-204 and

Otto Korhela
REGISTER OF DEEDS

REGISTERS OFFICE } S.S.
Bayfield County, Wis.

RECORDED AT 11:12 A.M.
ON SEP 15 1981 IN

340741

213.00

CERTIFIED SURVEY MAP NO. 000352

Part of Gov't Lot 2 in Section 9, Township 43 North, Range 6 West, Town of Namakagon, Bayfield County, Wisconsin.

I, Ladd Gould, Registered Land Surveyor, do hereby certify:

That I have surveyed, divided, and mapped part of Gov't Lot 2 in Section 9, Township 43 North, Range 6 West, Town of Namakagon, Bayfield County, Wisconsin, bounded and described as follows:

Commencing at a 2 1/2 inch capped iron pipe marking a witness corner on the west shore of Namakagon Lake and the south line of Gov't Lot 2, T 43 N, R 6 W; thence N 37° 28' 59" W, 553.46 feet to a 1 inch iron pipe on the Northwesterly Right-of-Way line of an existing town road and the point of beginning of this description; thence N 71° 22' 20" W, 88.93 feet along the meander line of Lake Namakagon to a 1 inch iron pipe; thence N 8° 01' 02" E, 91.94 feet along the meander line of Lake Namakagon to a 1 inch iron pipe; thence N 9° 56' 38" W, 149.39 feet along the meander line of Lake Namakagon to a 1 inch iron pipe; thence N 15° 59' 42" E, 137.30 feet along the meander line of Lake Namakagon to a 1 inch iron pipe; thence N 40° 41' 33" E, 121.30 feet along the meander line of Lake Namakagon to a 1 inch iron pipe; thence N 65° 35' 13" E, 101.29 feet along the meander line of Lake Namakagon to a 1 inch iron pipe on the Westerly Right-of-Way line of an existing town road, thence along said Right-of-Way 55.79 feet along the arc of a curve whose radius bears westerly and chord bears S 2° 41' 42" E, 55.77 feet to a 1 inch iron pipe; thence continuing along said Right-of-Way 167.38 feet along the arc of a curve whose radius bears easterly and chord bears S 6° 25' 18" E, 167.04 feet to a 1 inch iron pipe; thence continuing along said Right-of-Way S 12° 39' 18" E, 69.44 feet to a 1 inch iron pipe; thence continuing along said Right-of-Way 113.34 feet along the arc of a curve whose radius bears westerly and chord bears S 2° 10' 55" E, 112.71 feet to a 1 inch iron pipe; thence continuing along said Right-of-Way 19.19 feet along the arc of a curve whose radius bears northwesterly and chord bears S 24° 57' 17" W, 18.92 feet to a 1 inch iron pipe; thence continuing along said Right-of-Way 85.77 feet along the arc of a curve whose radius bears northwesterly and chord bears S 48° 22' 02" W, 85.57 feet to a 1 inch iron pipe; thence continuing along said Right-of-Way S 55° 07' 02" W, 98.48 feet to the Point of Beginning, including all the land between the described meander line and the waters edge of Namakagon Lake.

That I have made such survey and map by the direction of the owner of said lands; that such map is a correct representation of all exterior boundaries of the land surveyed and the subdivision thereof made. That I have fully complied with the provisions of Chapter 236 of the Wisconsin Statutes and the subdivision regulations of Bayfield County in surveying and mapping same.

Errors are subject to easements and reservations of record.

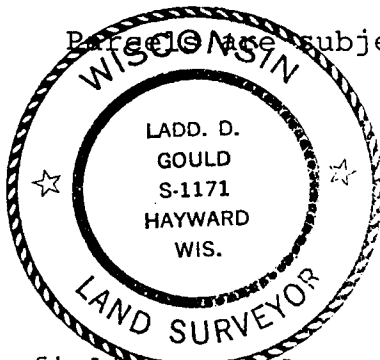

Ladd J. Gould
Ladd Gould
Wisconsin R.L.S. No. S-1171
Dated this 26 day of August, 1981.

Bayfield County Approval David Klee 15 SEPTEMBER 1981
Date