

4249

BAYFIELD COUNTY MAP OF SURVEY NUMBER _____

A PARCEL OF LAND LOCATED IN THE SW $\frac{1}{4}$ OF THE NW $\frac{1}{4}$, SECTION 32, TOWN 49 NORTH, RANGE 5 WEST, TOWN OF WASHBURN, BAYFIELD COUNTY, WISCONSIN

Register of deeds recording area only

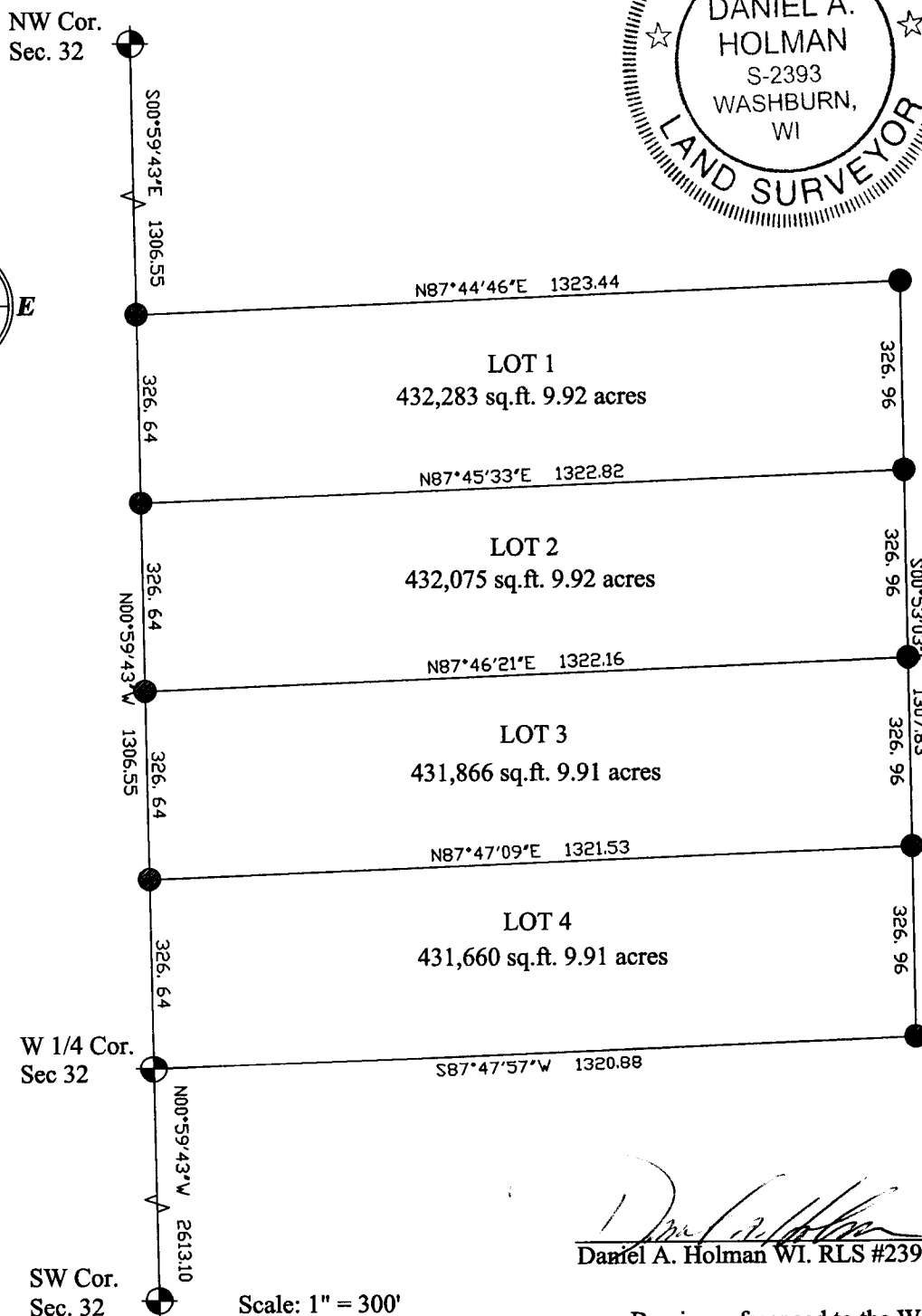
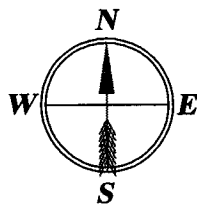
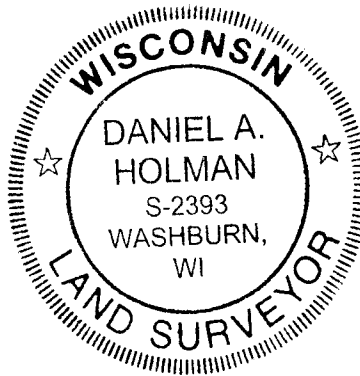

SW-NW

32.49.5

Daniel A. Holman
Daniel A. Holman WI. RLS #2393 Date 06-07-05

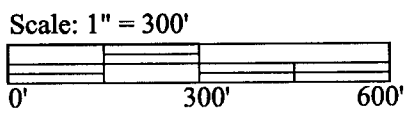

Bearing referenced to the West line of Gov't Lot 2, Section 4, T. 49 N., R. 4 W.

HOLMAN
LAND SURVEYING

Daniel A. Holman WI. RLS #2393
PO Box 726
Washburn, WI. 54891
(715)-373-0848 Fax 2302

Project
Project name: 32-49-5 Fishbaugher
Client name: Fishbaugher, Neil
Fieldbook: 49-5
Date: 06-07-05
Page 1 of 2
Drafted by: Daniel A. Holman

Legend

- Found iron pipe as noted
- Set 3/4"x18" iron rod - 1.50 lbs/ft

BAYFIELD COUNTY MAP OF SURVEY NUMBER _____

A PARCEL OF LAND LOCATED IN THE SW $\frac{1}{4}$
OF THE NW $\frac{1}{4}$, SECTION 32, TOWN 49 NORTH,
RANGE 5 WEST, TOWN OF WASHBURN,
BAYFIELD COUNTY, WISCONSIN

Register of deeds recording area only

I, Daniel A. Holman, Registered Land Surveyor, hereby certify:

That on the order of Neil Fishbaucher, I have surveyed, divided and mapped this parcel of Land.

LOT 1

Commencing at the NW corner of said Section 32; thence S 00°59'43" E 1306.55' to the Point of Beginning. Thence N 87°44'46" E 1323.44'; thence S 00°53'03" E 326.96'; thence S 87°45'33" W 1322.82'; thence N 00°59'43" W 326.64' to the Point of Beginning. Parcel contains: 432,283 square feet, 9.92 acres.

LOT 2

Commencing at the SW corner of said Section 32; thence S 00°59'43" E 1633.19' to the Point of Beginning. Thence N 87°45'33" E 1322.82'; thence S 00°53'03" E 326.96'; thence S 87°46'21" W 1322.16'; thence N 00°59'43" W 326.64' to the Point of Beginning. Parcel contains: 432,075 square feet, 9.92 acres.

LOT 3

Commencing at the SW corner of said Section 32; thence S 00°59'43" E 1959.83' to the Point of Beginning. Thence N 87°46'21" E 1322.16'; thence S 00°53'03" E 326.96'; thence S 87°47'09" W 1321.53'; thence N 00°59'43" W 326.64' to the Point of Beginning. Parcel Contains: 431,866 square feet, 9.91 acres.

LOT 4

Commencing at the SW corner of said Section 32; thence S 00°59'43" E 2286.47 to the Point of Beginning. Thence N 87°47'09" E 1321.53; thence S 00°53'03" E 326.96; S 87°47'57" W 1320.88 thence; N 00°59'43" W 326.64 to the Point of Beginning. Parcel contains: 431,660 square feet, 9.91 acres.

That I have fully complied with the provisions of Chapter 236.34 of the Wisconsin Statutes and the Subdivision Regulations of Ashland County in surveying, dividing and mapping the same.

Subject to all easements and restrictions of record.

Dated this 07th day of June 2005

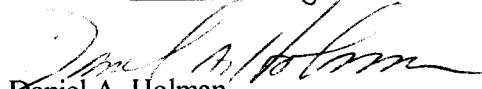
Daniel A. Holman

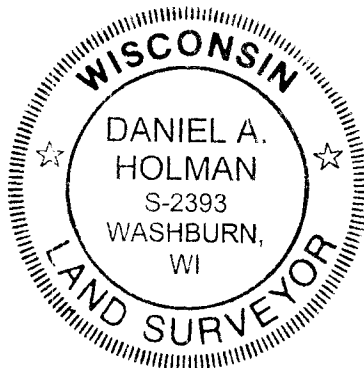

HOLMAN
LAND SURVEYING

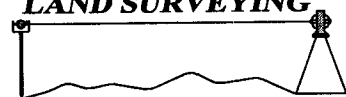

Daniel A. Holman WI. RLS #2393
PO Box 726
Washburn, WI. 54891
(715)-373-0848 Fax 2302

Project

Project name: 32-49-5 Fishbaucher
Client name: Fishbaucher, Neil
Fieldbook: 49-5
Date: 06-07-05
Page 1 of 2
Drafted by: Daniel A. Holman

Legend